



# 香港童軍總會 東九龍地域



2019/20  
年報





地域會長  
**吳彩華先生**



地域主席  
**衛嘉欣先生**



地域總監  
**盧沛霖先生**

# 目錄

- 1 地域總監的話
- 2 各展所長
- 3 培養興趣
- 4 同心童樂
- 5 多元共融
- 6 童樂體驗
- 7 領袖訓練
- 8 「童」學急救「童」體驗
- 9 東九露營 @HEA 爆 2.0
- 10 白沙灣譚華正海上活動中心
- 11 區務簡報：將軍澳區
- 12 區務簡報：黃大仙區
- 13 區務簡報：慈雲山區
- 14 區務簡報：九龍灣區
- 15 區務簡報：觀塘區
- 16 區務簡報：秀茂坪區
- 17 區務簡報：鯉魚門區
- 18 區務簡報：西貢區
- 19 地域組織架構表
- 20 地域各級總監組織架構表
- 21 地域會務委員會
- 22 地域執行委員會及各委員會
- 24 童軍獎勵
- 25 支部最高獎章
- 26 旅團獎勵計劃、木章、地域比賽優勝旅團
- 27 旅團總覽：將軍澳區、黃大仙區
- 28 旅團總覽：慈雲山區、九龍灣區
- 29 旅團總覽：觀塘區、秀茂坪區
- 30 旅團總覽：鯉魚門區、西貢區
- 31 財務報告：東九龍地域
- 36 財務報告：白沙灣譚華正海上活動中心
- 41 統計（成員人數、旅團、考取支部最高獎章及木章人數）

# 地域總監的話

**2019**至2020年是一個難忘的年度。地域各方面的工作，包括活動和訓練，受到社會情況和環境影響而減少了。幸而我們有著一群理念相同、不辭勞苦的領袖和會務委員，加上積極協助的職員，努力完成其中數個大型活動和計劃，並能因應突如其來的變化，協調好工作，適度調撥資源和人手，服務社會。

為慶祝地域急救服務隊成立10周年，地域舉辦「童」學急救「童」體驗一系列活動，以實踐「童軍自助又助人」的使命，活動深受成員歡迎。



地域順利於2019年12月25至28日在長洲西園農莊舉行「東九露營 @HEA 爆 2.0」，我們特意重新解讀 HEA 的意念：承傳 (Heritage)、經驗 (Experience)、提升 (Advancement)，讓各參加者能夠認識傳統，透過親身感受與體驗，從而提升並發掘自己對待舊有事物之新態度、新概念。近1,200名童軍成員、領袖及其家人參與露營及開放日。

此外，地域延續傳統，舉行第十一屆「11 東九樂悠遊」暢遊南丫島，活動計有破記錄的200多人參加。

因應疫情及社區的需要，地域得到一眾會務委員的熱心贊助及支持，成功分批採購防疫物資，並與黃大仙民政事務處、社會福利署及各地區團體迅速協調及配對後，地域於2月尾至4月中，順利將1,500多份的防疫物資派送予區內的長者、低收入家庭及傷健人士。

過去一年，地域共有260人考獲支部最高獎章，成績理想。地域活動與訓練部成功舉辦53個不同支部活動與訓練班。領袖木章系統訓練班，惟受社會情況影響而大幅度減少，統計全年約完成預定數目的一半左右。此外，地域轄下八個區亦為各支部童軍成員舉辦了60項活動和訓練班，參與總人次超過1,619人。

白沙灣譚華正海上活動中心繼續增加活動設施和推行改善工程，為成員提供更佳的活動場所。本年度中心除自資外，同時獲戴麟趾爵士康樂基金資助及香港帆船運動總會的捐贈，共增添12艘少年立划艇、6艘420帆船及1艘470帆船。此外，中心重鋪下水道喉管，並於龍舟及標準艇泊位旁，新增水喉，方便清洗船艇；同時修補堤壘，防止沙泥流失。更重要的是，中心成功申請香港賽馬會慈善信託基金撥款，進行中心改善工程，以達至中心推動持續發展及共融活動的目標。

截至2019年12月31日，地域共有216個童軍旅，比2018年減了1個；青少年成員共有9,089名，而總童軍成員人數共11,151人，比去年減少361人。

我希望大家能本著銘言「準備」，裝備自己，迎接挑戰，為下一年度的地域和香港童軍運動110周年慶祝活動而盡力。

地域總監  
**盧沛霖先生**



# 各展所長



## 青少年成員獎勵

在各童軍旅領袖的積極鼓勵下，各支部成員努力不懈地考取進度性獎章。本年度，共有 260 人考獲最高支部獎章，包括 210 名幼童軍成員考獲金紫荊獎章，34 名童軍成員考獲總領袖獎章，13 名深資童軍成員考獲榮譽童軍獎章及 3 名樂行童軍成員考獲貝登堡獎章。



## 旅團發展

在旅團發展方面，地域設有「旅團獎勵計劃」，旨在鼓勵旅團積極參與童軍活動及拓展成員人數，並設有「優異旅團獎」、「最佳發展旅團獎」及「卓越旅獎」三項獎勵。本年度獲優異旅團獎的旅團共 109 個，獲最佳發展旅團獎共 34 個，並有 15 個童軍旅獲卓越旅獎。



## 地域步操比賽 2019

地域步操比賽於 2019 年 9 月 22 日假慈雲山蒲崗村道學校村舉行，旨在培養童軍成員遵從紀律及提升步操活動水平。本屆有 6 隊比賽隊伍，共 120 多人參與。冠、亞及季軍分別由東九龍第 137 旅（A 隊）、東九龍第 184 旅及東九龍第 137 旅（B 隊）奪得；優異獎則由東九龍第 1456 旅及東九龍第 1585 旅獲得。而最佳司令員則由冠軍隊伍——東九龍第 137 旅（A 隊）鄭志偉奪得。





# 培養興趣



透過不同類型的活動、訓練和比賽，讓童軍成員在有進度性的訓練下，發揮一己所長，展現個人潛能，因此地域設有不同的興趣小組，以培育童軍成員不同的興趣及多元發展。本年度，地域共舉辦了 53 個不同種類的活動、訓練及興趣小組活動，包括：單車、天象、射箭、地圖閱讀、遠足、航空、版圖遊戲等，參加人次為 614 人。此外，地域轄下 8 個童軍區分別為各支部童軍成員舉辦 60 個活動和訓練班，參加總人次為 1,619 人。

## 版圖遊戲組

地域版圖遊戲組每單數月的第一個星期五都會舉行不同類型的版圖遊戲活動，如推理遊戲、競賽遊戲、手牌構築遊戲、謀殺之謎遊戲、多人遊戲等，向參加者推介一些適合應用於團集會的版圖遊戲，並讓參加者體驗桌遊的輕鬆歡樂氣氛。版圖遊戲組亦會不定時舉辦聚會，一同玩樂不同桌遊，互相交流，增進友情。



## 歷奇小組

地域歷奇小組於 2019 年 11 月期間舉辦康樂緣繩下降技術證書課程及緣繩下降教練證書課程，讓童軍成員作自我探索，突破自己的舒適區，同時透過緣繩下降訓練，讓參加者掌握基本的保護技巧，安全地進行緣繩下降的活動。



## 先鋒工程組

地域先鋒工程組於 2019 年 12 月 7 日舉行先鋒工程工作坊予童軍成員及領袖參與，向童軍旅推廣先鋒工程活動，透過工作坊讓參加者體驗先鋒工程樂趣，並提升成員在先鋒工程項目的理論和技能。

## 航空活動組

為提升童軍成員對航空活動的興趣並增加學習趣味，航空活動組於本年度舉辦不同類型的航空活動與訓練，包括舉行多次模擬飛行開放日及模擬飛行基地訓練計劃，讓童軍成員體驗模擬飛行及增進航空知識，同時促進童軍成員及領袖之間的交流。





# 同心童樂

## 11 東九樂悠悠

2020年1月1日，地域舉辦一年一度的「11東九樂悠悠」遠足活動——「南丫島——漁民文化之旅」。當日天氣合宜，超過200名參加者由尖沙咀碼頭集合乘船往南丫島榕樹灣。到達榕樹灣後，由漁民文化村資深導賞員帶領出發，途經天后古廟、洪聖爺灣及觀景亭欣賞南丫島優美的景色。及後，參加者開始下山到達索罟灣享用海鮮午宴。參加者於下午參觀漁民文化村，並由導賞員講解各個展覽館主題內容：包括海產廊內之罕見珍貴海產、親身到餵魚區觀看大魚進食百態、參觀古魚船並體驗漁民升帆感覺，深入了解漁民船上生活習慣、進行漁民起大網遊戲及試玩無鈎釣魚遊戲，參加者均不亦樂乎。



## 就職禮暨籌募晚宴

地域能成功推動童軍運動，實有賴社會各界人士的認同及支持，「第44屆會務委員會就職典禮暨籌募晚宴」於2019年9月20日在胡應湘宴會廳舉行，蒙個人資料私隱專員黃繼兒先生蒞臨主禮，當晚筵開38席，為地域籌募經費之餘，各會務委員、領袖和嘉賓聚首一堂，氣氛熱鬧。



## 地域和樂辦事處

地域和樂辦事處優化工程已於2019年5月竣工，地域、相關區會及童軍旅已恢復於和樂辦事處辦公及集會。地域亦於本年度為辦事處添置儲物櫃、器材及推轆摺枱等，以便舉辦訓練班及因應需要靈活運用場地。地域於2019年8月22日在和樂辦事處與在該處辦公的區會（九龍灣區、觀塘區、秀茂坪區及鯉魚門區）舉辦新裝修後入伙派對，一同感受辦事處舒適之環境。





# 多元共融

## 為社區作貢獻

香港童軍總會「為社區作貢獻」計劃開展禮於2019年6月30日展開，地域在開展禮中設置其中4個攤位，主題為「少數族裔」，攤位包括認識少數族裔語言、手繪 Henna、少數族裔服裝體驗及認識南亞攤位，讓參加者認識更多在港少數族裔文化，促進社會共融。地域亦邀請香港道教聯合會圓玄學院第三中學的非華語學生以廣東話饒舌表演及分享在港的生活點滴，讓參加者了解更多非華語學生在港融合的情況。



## 童心抗疫

在疫情期間，地域得到一眾會務委員的熱心贊助及支持，成功分批採購各項防疫物資，經領袖將物資貼上標貼及注意事項，並重新包裝後，再透過民政事務署及地區團體協調及配對，成功由2020年2月開始，順利將1,500多份防疫物資派送予區內的長者、低收入家庭及傷健人士。在派送防疫物資期間，參加者除用心向受眾詳細講解使用防疫物資時的注意事項外，亦有簡短的問候，嘗試瞭解他們抗疫期間所遇到的困難。派送防疫物資固然重要，但與他們分享我們的關懷，更是重中之重。





# 童樂體驗



## 小童軍活動 - 萬象館大玩團

地城於 2019 年 4 月舉辦「小童軍活動 - 萬象館大玩團」，約 50 名小童軍參加。滙豐智樂遊戲萬象館 (PlayScope) 是由智樂兒童遊樂協會建設，館內有不同的遊戲區，透過由遊戲工作員 (Playworker) 設計的各项遊戲活動及特色遊戲區，包括建設區、模擬區、自由組合區、體能區、大自然區、發明區、塗鴉區等。透過參與萬象館大玩團，讓小童軍成員享受自由遊戲的樂趣，從而接觸及體驗不同的遊戲，並發揮不同的潛能。



## 山徑維修工作坊

地城於 2019 年 11 月舉辦山徑維修工作坊，獲漁農自然護理署支持，在富經驗的導師指導下讓參加者認識香港的山徑面貌、損耗現況及管理，及可持續山徑概念及「不留痕」(Leave No Trace) 的基本原則；完成課堂理論後，參加者親身前往西貢西郊野公園麥理浩徑雷打石段瞭解山徑損耗情況，並身體力行，協助簡單的山徑維修工作，從而認識山野保育的概念，學習珍惜自然環境。完成工作坊後，各領袖可協助日後其他山徑保育相關義務工作及教育推廣。





# 領袖訓練



## 領袖訓練

在童軍運動中，青少年成員在成年人的領導下學習和成長，成年人因此需為青少年樹立良好的榜樣。優質的童軍領袖所傳授的除了知識和技能外，更重要的是灌輸正確的價值觀，輔助青少年成長，成為良好公民。地域一直重視領袖的質素，並持續投放資源於童軍領袖工作。本年度地域共舉辦 9 個領袖木章系統訓練班及 7 個非木章系統訓練班，總參加人次達 358 人。



## 地域領袖大會

「領袖」在推行童軍運動中擔當重要的角色，亦是培育青少年成員的重要動力。地域於 2019 年 6 月 2 日在香港童軍百周年紀念大樓舉行領袖大會，讓地域內各級領袖聚首，互相交流心得。本年度，地域邀請慈雲山區主席趙長成醫生作專題講座，分享青少年醫護個案，讓領袖帶領青少年成員活動時遇到相關個案時可及時處理。本年地域亦邀請發展及領袖資源署助理發展及領袖資源總監（領袖資源）劉富國先生作世界童軍成年成員政策及香港童軍總會童軍成年成員政策介紹，讓領袖瞭解世界童軍及總會最新政策及發展方向。最後，領袖分組討論拓展及保留成員方案，集思廣益為拓展工作尋找新方向。





# 「童」學急救「童」體驗

地域急救服務隊成立 10 周年，急救服務隊一直為本地域及所屬童軍區各活動提供急救服務，並為各支部開辦急救訓練班培訓領袖及青少年成員，以實踐「童軍自助又助人」的使命。

為紀念急救服務隊成立 10 周年，地域於 2019 年 6 月至 9 月期間特別舉辦「童」學急救「童」體驗的一系列活動，從而推廣急救知識，內容包括：開展禮、嘉年華會、基本急救訓練班、自動體外心臟去纖維性顫動法證書課程及工作坊。



開展禮及嘉年華會於 2019 年 6 月 30 日在黃大仙嘉諾撒小學順利舉行，是次活動有近 300 人參加。嘉年華會攤位活動分為四個部分，包括幼童軍急救章攤位、急救知識遊戲、急救體驗、急救站設

備展覽，以及由香港紅十字會（急

救與健康護理訓練組）協助提供急救教育講座。活動之一是香港紅十字會以「逃出生天」為題安排一個教育攤位，使參加者體驗遇上突發事情逃生時要注意之事項。

推廣急救知識活動系列包括 7 至 9 月舉辦的多個急救訓練班，使參加者透過課程內容認識基本急救知識、懂得包紮方法及瞭解幫助傷者的重要性，學員亦成功考獲所屬支部急救章。





# 東九露營 @HEA 爆 2.0

地域於 2019 年 12 月 25 至 28 日在長洲西園農莊舉行「東九露營 @HEA 爆 2.0」，有近 1,200 名童軍成員、領袖及其家人參加露營或露營期間之開放日，一同「HEA」著歡渡聖誕佳節。

## HEA 爆 2.0

地域突破地以「HEA 爆」為是次露營主題，是特意使用「HEA」這個詞語，並將其升級成 2.0 版本，重新解讀為承傳（Heritage）、經驗（Experience），以及提升（Advancement）。

藉著是次露營，讓各參加者能夠接觸過往的傳統、人和事，透過親身感受與體驗，從而提升並發掘出自己對待舊有事物之新態度、新概念；而為了配合是次露營主題，地域特別選擇了一個極具香港傳統與文化的地方——長洲，作為露營營地。



## 長洲深度之旅

既然遠赴長洲露營，地域悉心安排在營期中讓全部營友出走，進行各種有關長洲的深度體驗。當中包括參觀長洲消防局與滅火輪，見識了為應付離島狹窄崎嶇街道而特有的迷你消防車；認識廚餘種植，了解長洲居民如何善用廚餘轉化為肥料的環保生活態度；還有實地體驗漁民生活、親手製作自己的平安包等，都讓營友們從另一角度，深入認識長洲這個地方。

除了長洲深度遊以外，地域更安排了各類型的戶外競賽，有「WildWalker」的越野馬拉松體驗、城市定向型式的「海賊王大作戰」及講求創意的「沙堡大作戰」，營友們都是比賽第一、友誼第二，從過程中享受樂趣。



## 營地活動包羅萬有

營外活動豐富而充實，營內活動同樣多姿多采，如皮革製作、原野烹飪、金氏遊戲、旗號、換章等，各式各樣富有童軍特色的活動。地域亦帶來不同類型的新活動，包括芬蘭木棋、扭汽球、非洲鼓、版圖遊戲、冥想等，甚至提供結合音樂、閱讀與品茶的海邊茶座，滿足各營友對「HEA」的不同要求。

營期間遇上難得一見的日偏蝕，地域特別為此替營友準備了日蝕卡，以供觀賞日蝕；並特設有關攤位與器材，由地域天文組講解這次獨特的天文現象，營友及日營營友全都興致勃勃的參與其中。

地域亦在夜幕時份安排各樣精采節目。在「聖誕老人學院」中，營友們都為了成為聖誕老人而努力不懈；當然，絕不能少了不一樣的營火晚會，只見大家全程投入狂歌熱舞，將氣氛炒至最熱；到了最後一晚，大會貫徹「HEA 爆」的主題，讓各人悠閒地享受長洲自由行，並以領袖之夜作結，領袖與工作人員歡聚一堂，享受營會最後一晚時光。





# 白沙灣譚華正海上活動中心



2019年下半年因應社會情況，童軍活動及訓練大受影響，及後因應新型冠狀病毒疫情持續，中心於2020年1月29日起暫停開放，以致使用率比往年下降，總使用人次為22,831。

本年度獲戴麟趾爵士康樂基金資助及自費，共增添了12艘少年立划艇。同時，中心獲香港帆船運動總會捐贈6艘420帆船及1艘470帆船，令童軍們能體驗不同種類的帆船。

因應往年遠航活動備受歡迎，本年度中心舉辦了43呎雙桅大帆船吉澳之旅，各參加者駕駛大帆船Rajula及白浪島號至吉澳探索漁村文化與風情、觀賞日落及沿途運用海圖作實地考察。在「東九露營@HEA爆2.0」中，總監們更駕駛白浪島號至長洲，讓童軍在船上觀賞長洲的地貌及獨特的岩石。



在培訓海上活動教練隊成員各項技能方面，除了每月艇隻訓練活動外，中心亦舉辦了白浪島使用工作坊及「基本生命支援術及自動體外心臟去纖維性顫動法使用證書」課程。而為令成員能按步就班地學習風帆技術，教練隊按隊員不同的程度，舉辦了風帆四級訓練班及助教培訓班，並於12月進行了風帆比賽，讓成員能學以致用。而獨木舟比賽方面，中心本年共舉辦了三場獨木舟比賽，共有189人次參與。

為不斷改善中心環境，以符合營友需求，中心本年度重鋪下水道喉管，並於龍舟及標準艇泊位旁，新增水喉，以便清洗船艇。而中心在海堤邊，亦修補了堤壘，防止沙泥流失。

本年度，中心成功向香港賽馬會慈善信託基金申請撥款，於未來數年作中心改善工程，並添置設備，以讓中心從持續發展及共融活動方向為目標，提供多元化訓練及活動，令更多不同人士能受益於中心。中心會努力籌備相關工作，務求讓各界有耳目一新的感覺。





# 2019 / 20 年度區務簡報



## 將軍澳區

會長：梁浩鋒教授

主席：曾家求先生

區總監：霍志榮先生



在本年度，本區以至香港童軍運動面對前所未有的挑戰，隨着去年六月起，因應社會情況，本區多項活動及訓練班亦因此取消及延期。雖然如此，在本區區幹部與童軍旅領袖努力下，亦有為數不少的訓練班及活動順利完成。此外，本區青少年成員在獲得最高獎勵上均有良好的成績，有 38 位幼童軍考獲金紫荊獎章、7 位童軍考獲總領袖獎章、2 位深資童軍獲得榮譽童軍獎章及 1 位樂行童軍獲得貝登堡獎章。此外，在童軍領袖獎勵方面，「2020 年童軍運動創辦人紀念日獎勵」，本區亦有 3 位旅領袖獲頒發優良服務獎章，實在可喜可賀。



除此之外，本區亦積極參與總會及地域舉辦的各項比賽及活動，去年本區在總會舉辦的「童軍捐血活動 2018-2019 — 童軍捐血計劃」獲頒發最佳參與童軍區獎項；本區亦多次派員參與及協助東九龍地域活動及訓練班，如地域籌募晚宴及步操比賽等等。凡此種種實在是在本區領袖及成員努力的成果。



而本年 2 月起本區要面對另一個挑戰，「新型冠狀病毒」全球爆發，全港童軍活動全面暫停，各成員的訓練進度受到嚴重影響；隨着疫情逐漸緩和，來年工作重點，除繼續依計劃進行各項活動及訓練班給予本區各青少年成員，拓展本區童軍旅及保留現有成員的日常繁重的工作外，本區將會聯同區內社福機構，協助受疫情影響的弱勢社群。我們必須繼續努力，相信在梁浩鋒會長及曾家求主席帶領下，各會務委員、各位區幹部與各童軍旅領袖的共同努力，我們必定能迎難而上，順利完成各項事工，共同創造美好的成績！



# 2019 / 20 年度區務簡報



## 黃大仙區

會長：簡有山先生  
主席：楊愛珍女士  
區總監：梁惠芳女士



香港童軍總會黃大仙區在獅子山下已經紮根邁向 50 年，一直為青少年提供各種不同類型的訓練和活動，分享技能及課本以外知識，以童軍誓詞規律為本，培養他們品德及責任感，讓他們成長後回饋社會，服務社群，成為良好公民。

過去一年本區各童軍旅因社會及疫情問題引致集會情況大受影響，本區領袖仍能堅守職責，在情況穩定及安全下繼續培養及關懷成員，在此感謝各位領袖。

雖然面對多項問題，區在去年仍為實踐童軍運動中「社區參與」，共舉辦兩項大型老人服務活動——『黃大仙區「童步前進」童軍推廣日暨社區服務嘉年華』及「童軍同心·關懷長者：耆藝獻愛心 2019」。目的是讓青少年參與不同社區服務，使他們發揮所長，並在童軍生活的經歷更有意義。

於 2019/20 度，本區透過香港童軍總會「童軍區租用場地集會資助計劃」，協助區內 1 個童軍旅繼續獲取資助集會場地費用，提供優良的童軍訓練給區內青少年。

本區共有 24 個童軍旅，共有成員 1,365 人；領袖、委員及總監共有 266 人。在區務方面，很榮幸得到區會長及區主席推薦，邀請多位社會賢達擔任本區名譽會長，他們各具所長，共同推動本區發展。

於 2019/20 年度，本區共有 26 位幼童軍考獲金紫荊獎章、10 位童軍考獲總領袖獎章及 1 位深資童軍考獲榮譽童軍獎章。此外，在童軍獎勵方面，本年度東九龍第 67 旅旅長杜玉英女士獲取功績榮譽獎章，本區區會長簡有山先生獲取優異服務獎章。

未來展望，我們繼續貫徹總會的抱負，致力培育青少年的工作，讓年青人互相加深認識增進友誼、造福社會。本年度參與總會主題「童步前進」繼續積極拓展童軍運動及提升童軍形象。另外增加與區內童軍旅溝通協助舉行大型招募日。來年亦將繼續舉辦「童軍同心關懷長者」，聯繫區內的不同社福機構合作舉辦「竭盡所能·服務社群 - 關愛社區健康」服務，使青少年一起投入社區服務，使社區回復和諧。





# 2019 / 20 年度區務簡報



## 慈雲山區

會長：馬兆榮醫生，MH  
主席：趙長成醫生  
區總監：王志德醫生



「時光荏苒，慈雲山區（前飛鵝山區）自 1960 年 7 月 1 日註冊成立後轉瞬間已經成立 60 年了。區會為了準備慶祝這個「銀禧慶典」，我們翻查了很多有歷史價值的照片，從這些照片中我們看見了慈雲山區的轉變，但不變的是看見各位領袖多年來的熱心，為着青少年的成長和拓展童軍運動，持之以恆一直不遺餘力地服務他人，在這個山城結出豐碩累累的果實。

2019 下半年開始至今對於正式教育或非正式教育的工作者來說，都是充滿挑戰的一個年頭。但幸好我們區會有一班上下一心的領袖、區職員及會務委員，他們在會長、總監和主席的帶領下，在那艱難的時刻仍然能堅守崗位，在安排青少年活動時作出適時的調整。他們的努力令區

會可以大致上正常運作，也完成了很多行事曆上安排的活動。多個精彩的活動例如「全區東坪洲深度行」令大家滿載而歸。此外，當然不能不提的是本區會直屬童軍旅 - 東九龍 260 旅代表地域出戰全港嘉爾頓錦標賽。雖然他們未能入到三甲，但是相信他們透過這次錦標賽所得到的技能、合作夥伴關係和友誼將會一生受用。



「飛鵝 60 創慈雲·薪火同承譜新韻」是慈雲山區會銀禧 60 周年的標語和主題。因着疫情的關係，我們有些原本安排了慶祝項目，在很艱難的決定下我們要把其中一些取消了。但是我們必定會竭盡所能把那些精挑細選的搞得有聲有色，務求令各位參與者能夠歡度這個一甲子的 60 周年紀念。

盼望本區同仁能夠承先啟後，繼續童軍運動的火焰為社會培育一班關心社會並能服務社會，在德、智、體、羣、美五育都有良好發展的青年人。





# 2019 / 20 年度區務簡報



## 九龍灣區

會長：鄭耀章先生  
主席：孫秀麗小姐  
區總監：張偉業先生



回顧過去一年社會發生了不少事件，包括近期新型冠狀病毒疫情，令到不少活動及訓練班亦需要延期或取消。「童心抗疫」成為了近期活動之主題，在疫情期間，本區委員及職員亦有派發口罩及日用品予有需要人士，令社會增添一份暖意亦可推擴童軍形象。第 38 屆區就職禮暨童步前進嘉年華假「聖言中學」舉行，在此感謝黃校長支持借出場地供本區舉行活動。



過去一年，區幹部透過旅團探訪、支部會議及 Whatsapp 等多方面與區內領袖保持緊密的溝通，從而令區務更切合旅 / 團的需要。在瞬息萬變的年代，區會亦透過區網頁及 Facebook 等渠道發放區會的最新動態、訓練和比賽消息及活動資訊相片等，讓大家能獲得最新最快的資訊，同時亦有助我們在社區推廣童軍運動。而各支部所舉行訓練班、活動及比賽都順利完成，從而使各成員在進度性獎章及童軍技能方面有所提升。



本年度各支部的活動及訓練大部分都依期完成；今年度本區共有 2 位童軍獲頒發總領袖獎章及 48 位幼童軍獲頒金紫荊獎章，以表揚他們在童軍活動及訓練所得成績。本年度有多位會務委員及童軍旅領袖分別獲得香港童軍總會頒發的各項獎勵；包括優異服務獎章、優良服務獎章及長期服務獎章等，以表揚他們對童軍運動的貢獻。旅 / 團拓展方面；各區幹部職員均努力推行保留成員及拓展旅 / 團工作，包括東九龍第 1789 旅拓展幼童軍團。東九龍第 17 旅因校址已搬遷而轉到本區繼續發展。

馬漢庭總監多年來帶領九龍灣區一直向前，並得到鄭耀章會長及孫秀麗主席及各會務委員、各童軍旅領袖的認同及肯定。於 2020 年 1 月上旬馬漢庭總監按「香港童軍總會政策、組織及規條」的年齡限制，卸任九龍灣區區總監，並由張偉業總監接任。

今年度各項事工完成實有賴會長、主席、各會務委員及各童軍旅領袖對本區熱誠支持及參與。我們將會以自強不息精神及務實態度邁向新的年度，積極發展童軍運動。在未來工作方面，將會著重拓展旅 / 團工作及成員轉介計劃；豐富訓練活動及持續提升水平，鼓勵及支持各童軍成員完成最高獎章；籌辦社區服務工作及聯繫社區關係；持續增加區總部的人力資源，協助區務發展；加強支援前線，多方聯繫溝通。



# 2019 / 20 年度區務簡報



## 觀塘區

會長：熊秀雲女士

主席：周耀明先生，BBS, MH

區總監：賴永佳先生



過去一年，觀塘區在籌辦童軍活動上，需要面對前所未有的困難。在首半年受到社會事件的影響，部分活動都因要顧及成員的安全而需要修改或延期，及後新冠病毒爆發，疫情肆虐，為減低病毒的傳播，所有活動都要取消。然而在區會與童軍旅的共同努力下，我們仍然竭盡所能完成了以下活動與訓練。

秉承「拓展童運」的信念目標，我們繼續加強對前線領袖的支援及擴展溝通渠道，在端陽佳節期間舉辦了全區領袖活動——「糴」有你鼓勵，邀請區內各旅／團領袖出席，在活動中除了介紹童軍總會發展策略、區務行政、分享旅／團管理及前線運作的體驗外，亦透過學習裹糴去增添樂趣。

培育年青領袖為拓展童軍運動不可或缺的重要元素，我們繼續開辦第二屆樂行童軍啟導班，凝聚了一群朝氣蓬勃的樂行童軍，為日後的領袖資源打造根基。



在籌辦青少年活動上，我們亦敢於嘗試為深資童軍舉辦電子飛鏢活動，結果反應熱烈踴躍，參加者從遊戲中學習釐定目標而勇於接受挑戰。



青少年總是充滿活力和朝氣，區會舉辦樂行及深資童軍的聯合活動——「高疊盤體驗日」。其後舉辦的深資及童軍消防訓練班，學員除了學習家居安全及防火知識外，更可以培養居安思危，處變不驚的態度。



在籌組童軍領導才訓練班的過程中，我們邀請了區內童軍旅領袖共同協辦，讓大家分享開辦訓練課程的經驗，亦藉此合作機會增強區會職員與童軍旅領袖的互信。

獨木舟訓練班能讓學員在碧海藍天下享受大自然的樂趣之餘，亦可以培養自信，獨立面對困難的自決能力。

在聖誕佳節期間舉辦的小幼童軍聖誕聯歡會，來自不同旅／團的成員共聚一起，普天同慶共享歡愉之際，並透過這活動彼此認識及學習社交禮儀。

為支持東九龍地域舉辦的露營活動東九露營@HEA 爆2.0，我們積極鼓勵區內旅／團參與，及由深資童軍成員負責遊戲攤位為參加者彩繪手臉。

服務社群是童軍運動的重要元素，在疫情期間，區會有派出代表參與協助東九龍地域舉辦的防疫活動。

雖然在疫情期間，因應政府呼籲需要保持社交距離，但區會仍然通過視像會議等科技繼續運作，為疫情過後的童軍活動作好準備。

未來一年，我們會吸取經驗，審時度勢與時並進之餘，亦會繼續增強與童軍旅間的交流，優化合作模式，專注拓展推廣童軍運動，強化資源，把握機遇，承傳務實的態度，切實身體力行，回饋社會，為童軍運動帶出正面訊息。



# 2019 / 20 年度區務簡報



## 秀茂坪區

會長：鍾錫廉先生

主席：林麗達女士

區總監：楊志明先生



秀茂坪區在過去一年，雖然因為社會活動及新型冠狀病毒疫情關係，區會有多個訓練班都要取消，有幸在鍾錫廉會長、林麗達主席及各區務委員、童軍旅領袖及區職員通力支持下，仍舉辦了 10 項活動、訓練及服務。而在推動童軍總會「拓展及保留成員」的短 / 中 / 長期策略計劃方面亦受到很大影響，許多活動未能開展。



童軍旅方面，去年底東九龍第 129 旅（聖公會聖約翰曾肇添小學）由九龍灣區遷入本區安達邨。

青少年訓練方面，本年度有 4 位深資童軍考獲榮譽童軍獎章，為近年最多。區會現時亦對因暫停童軍活動而影響進度之童軍成員作支援，以盡量減少因暫停童軍活動而未能完成考驗的情況。

區總部方面，和樂村區總部於 2019 年 5 月已完成維修。得到區務委員贊助，區會重新整理區總部物資及設備，令區總部有更多活動空間，使運作更為暢順。

在疫情期間，得到外間有心機構捐助 5000 個口罩，在區主席及秘書協助下，區會於 3 月份進行「秀區童心 攜老抗疫」活動，將口罩分發予區內有需要的安老院舍，在抗疫期間為社區作貢獻。

另外，區會因應社會福利署觀塘辦事處要求參與「觀塘區抗疫支援義工服務」，得到區會長、秘書、委員及領袖幫助下，在不需接觸下為家居隔離人士採購食物及日用品，是次服務不但非常有意義，亦體現童軍「對別人 要幫助」的精神。

今年將會是秀茂坪區充滿挑戰的一年，但有信心各成員與區務委員會「竭盡所能」去為未來作出準備，迎接新的挑戰。





# 2019 / 20 年度區務簡報



## 鯉魚門區

會長：陳永忠先生

主席：馮錦文先生

區總監：蔣紹恒先生



受制於外在環境的因素，總會、地域以至區會的多項訓練及活動無奈地需要延期、擱置或取消，各支部成員的學習進度及考驗因而受到前所未有的衝擊。

金禧是一個極具紀念意義的里程碑，本區第 40 旅及第 195 旅 50 年來一直致力培育青少年，實在令人感到欣慰。第 137 旅及第 195 旅於 2019 年 4 月 20 及 21 日代表東九龍地域出戰全港嘉爾頓錦標賽，他們能躋身全港 15 強，讓本區同人不禁喜出望外。另一方面，第 137 旅表現出眾，於 9 月 22 日的東九龍地域步操比賽奪得冠軍、季軍及最佳司令員獎，成績令人振奮。所謂讀萬卷書不如行萬里路，第 137 旅於暑假期間到美國參加第 24 屆世界童軍大露營；而第 195 旅亦於聖誕節舉辦「金禧泰團結交流團」。他們除有機會參與別開生面的活動外，更重要是能與各地童軍兄弟姐妹締結情誼。

本區一直致力投放資源，鼓勵青少年成員擴闊視野。承蒙已故副會長黃惠貞女士愛護提攜，成立「活動基金」，遺愛人間，補助經濟上有需要的成員走出香港，讓他們見多識廣。特別一提，在人心不安的境況下，陳永忠會長不甘後人，於 2020 年 2 月發起兩次捐贈外科口罩給區內長者行動。得到區職員及童軍旅領袖積極參與，在逆境中發放正能量，大家無懼疫情嚴峻的服務精神得以深入民心。

光陰似箭，日月如梭，鯉魚門區於 2019-2020 年度已經邁進第 39 個年頭。值得慶賀的是區主席馮錦文先生獲總會頒授「功績榮譽十字章」，表揚馮主席過去 30 年對本區愛護有加。寄望不久將來，我們能夠在同區覓得更理想的地點作為區總部，使區務得以更臻完美。





# 2019 / 20 年度區務簡報



## 西貢區

會長：邱錫琪先生

主席：邱少雄先生，MH

區總監：蔡溢昌先生



西貢區會在 2019 至 2020 年度繼續秉承培育青少年的工作，造福社會的抱負，積極參與多項區內外服務及社區活動之外，還舉辦一項主題大型活動「童一天下」航空共融珠海中山之旅。



本年度共舉辦了 15 項多元化童軍活動與訓練，包括拯溺、原野烹飪、繩結及先鋒工程、通訊、業餘無線電、天象的訓練班予不同支部的成員參加，更有一年一度的「童軍國際電訊日暨國際互聯網絡日西貢區分站」，總參加人數達 554 人次，總參與時數達 10,982 小時。社區服務方面，本年度區會共安排區內童軍旅為區內團體機構提供 3 次服務，共派 74 人次服務 454 小時。本年度舉辦的全區領袖活動，包括「高爾夫球體驗同樂日」及「全區領袖聚餐」等活動，藉此加強區會與童軍旅領袖及區務委員的聯繫，同時亦強化區會發展成員活動與訓練的資源。

此外，本年度考獲最高支部獎章的成員分別有 30 名幼童軍考獲金紫荊獎章、1 名童軍考獲總領袖獎章、1 名深資童軍考獲榮譽童軍獎章、2 名樂行童軍考獲貝登堡獎章。完成領袖木章訓練的領袖有 1 名。更令全區鼓舞的喜訊是，一直支持西貢區的名譽會長邱戊秀先生獲香港政府頒授榮譽勳章，以及多名區內童軍旅領袖和區職員獲總會頒授不同獎章，令人鼓舞。

在發展方面，除了持續往年區內小學與公開旅 / 團實施協作接龍計劃，更推廣童軍運動至區內新發展區屋苑，積極籌備成立童軍旅，以保留及拓展區內童軍成員，效果顯著。本年度中，本區籍著舉辦童軍成員招募、童軍國際電訊日西貢區分站及全區大型活動，在成員參與活動之餘，家長亦藉此更了解童軍運動，達到穩固保留成員之目標。

本區區務能順利發展，實有賴區會長、主席和各區務委員、以及區內外熱心的官紳賢達慷慨支持，還有勞苦功高的區幹部職員、童軍旅領袖及各支持單位的鼎力支持與合作，展望來年本區能繼續推動童軍運動及服務社會。





# 地域組織架構表





# 地域各級總監組織架構表

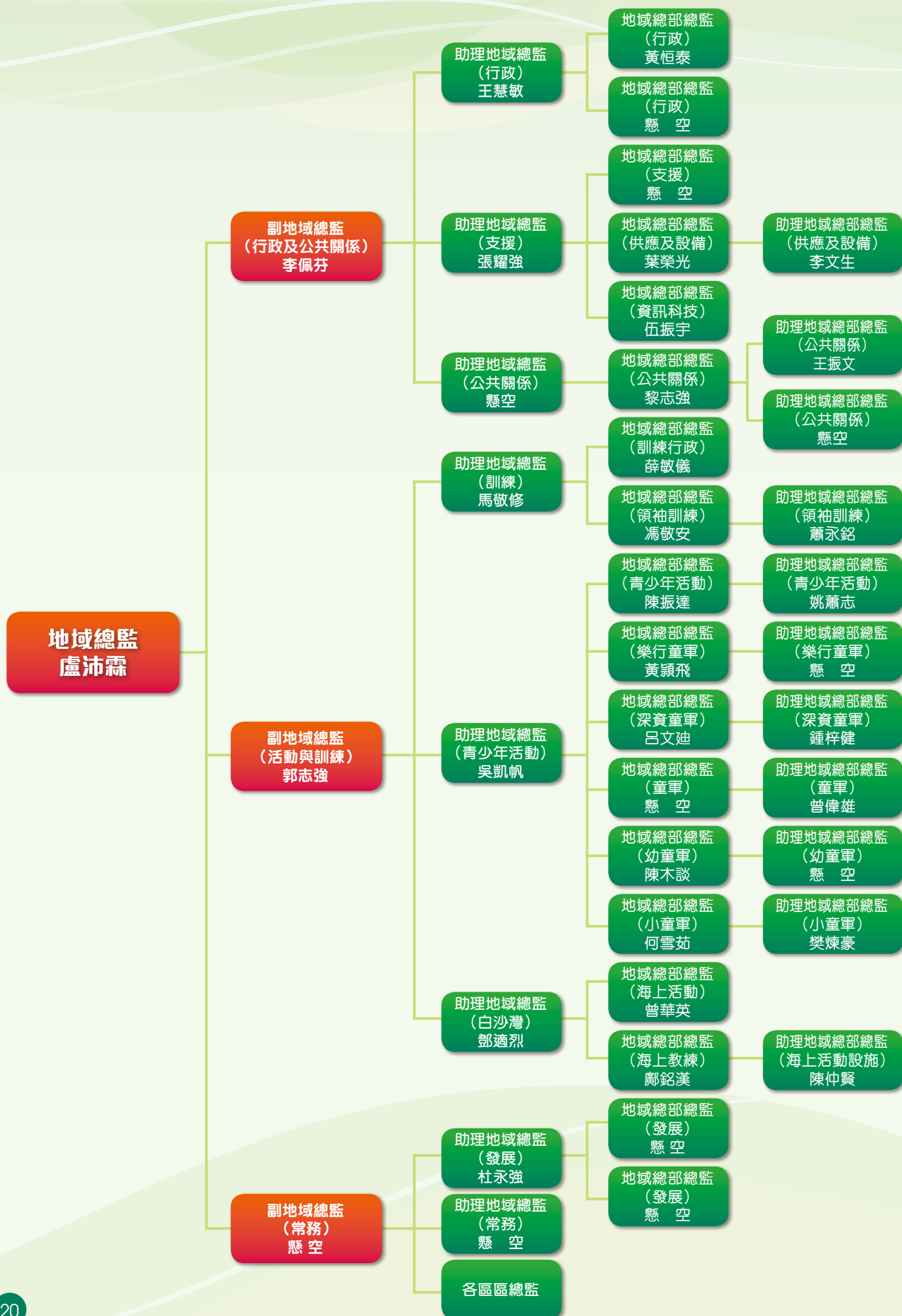



# 地域會務委員會

## 當然委員

### 會長

吳彩華先生

### 地域總監

盧沛霖先生

### 名譽會長

陳敬德先生  
鄧正林先生, MH  
黃浩明先生, JP  
馬鴻鈞先生  
杜振源先生  
殷巧兒女士, MH, JP  
勞鑑先生

### 副會長

黃浩成先生  
蔡卓翰先生  
林建華博士, BBS, MH  
彭錦輝先生  
招祥麒博士  
黃顯寧女士  
簡樹秋先生  
呂劍明先生  
鄧世豪先生  
林君彌女士  
黃金財先生  
陳傑柱先生, PMSM  
黃浩森先生  
吳亞明先生

### 主席

衛嘉欣先生

### 副主席

華文豪先生  
黃世忻女士  
何麗霞女士  
李廣宇先生

### 各副地域總監

副地域總監 (行政及公共關係)  
李佩芬女士  
副地域總監 (活動與訓練)  
郭志強先生  
副地域總監 (常務)  
(懸空)

### 各助理地域總監

助理地域總監 (行政)  
王慧敏女士  
助理地域總監 (支援)  
張耀強先生  
助理地域總監 (公共關係)  
(懸空)  
助理地域總監 (訓練)  
馬敬修先生  
助理地域總監 (青少年活動)  
吳凱帆先生  
助理地域總監 (白沙灣)  
鄧適烈先生  
助理地域總監 (發展)  
杜永強先生  
助理地域總監 (常務)  
(懸空)

## 各地域總部總監

地域總部總監 (行政)  
黃恒泰先生  
地域總部總監 (行政)  
(懸空)  
地域總部總監 (支援)  
(懸空)  
地域總部總監 (供應及設備)  
葉榮光先生  
地域總部總監 (資訊科技)  
伍振宇先生  
地域總部總監 (公共關係)  
黎志強先生  
地域總部總監 (訓練行政)  
薛敏儀女士  
地域總部總監 (領袖訓練)  
馮敬安先生  
地域總部總監 (青少年活動)  
陳振達先生  
地域總部總監 (樂行童軍)  
黃穎飛女士  
地域總部總監 (深資童軍)  
呂文迪先生  
地域總部總監 (童軍)  
(懸空)  
地域總部總監 (幼童軍)  
陳木談先生  
地域總部總監 (小童軍)  
何雪茹女士  
地域總部總監 (海上活動)  
曾華英先生  
地域總部總監 (海上教練)  
鄭銘漢先生  
地域總部總監 (發展)  
(懸空)  
地域總部總監 (發展)  
(懸空)

### 各助理地域總部總監

助理地域總部總監 (供應及設備)  
李文生先生  
助理地域總部總監 (公共關係)  
王振文先生  
助理地域總部總監 (公共關係)  
(懸空)  
助理地域總部總監 (領袖訓練)  
蕭永銘博士  
助理地域總部總監 (青少年活動)  
姚蕭志先生  
助理地域總部總監 (樂行童軍)  
(懸空)  
助理地域總部總監 (深資童軍)  
鍾梓健先生  
助理地域總部總監 (童軍)  
曾偉雄先生  
助理地域總部總監 (幼童軍)  
(懸空)  
助理地域總部總監 (小童軍)  
樊煉豪先生  
助理地域總部總監 (海上活動設施)  
陳仲賢先生

## 秘書

陳凱傑先生

## 司庫

溫思聰先生

## 各區區總監

將軍澳區區總監  
霍志榮先生  
黃大仙區區總監  
梁惠芳女士  
慈雲山區區總監  
王志德醫生  
九龍灣區區總監  
張偉業先生  
觀塘區區總監  
賴永佳先生  
秀茂坪區區總監  
楊志明先生  
鯉魚門區區總監  
蔣紹恒先生  
西貢區區總監  
蔡溢昌先生

## 顧問

林國興先生, JP  
張子超先生  
譚榮根博士, BBS, MBE, JP  
黃大仙區議會主席  
許錦成先生  
西貢區議會主席  
鍾錦麟先生  
觀塘區議會主席  
蔡澤鴻先生  
黃大仙民政事務專員  
江潤珊女士, JP  
西貢民政事務專員  
趙燕驊先生, JP  
觀塘民政事務專員  
謝凌駿先生, JP  
教育局總學校發展主任 (觀塘)  
沈穗美女士

## 領袖訓練主任

劉富國先生  
馮敬安先生  
郭志強先生  
賴永佳先生  
張國英先生  
胡夢麟先生  
林煒雄先生  
陳唐少勳女士  
李少佳先生  
廖才先生  
吳亞明先生

## 助理領袖訓練主任

馬敬修先生  
梁仕安先生  
李佩芬女士  
蔡鎮國先生  
薛敏儀女士  
何雪茹女士  
盧沛霖先生  
林寶琮女士  
黃錫明先生

## 各區會長

將軍澳區會長  
梁浩鋒教授  
黃大仙區會長  
簡有山先生  
慈雲山區會長  
馬兆榮醫生, MH  
九龍灣區會長  
鄭耀章先生  
觀塘區會長  
熊秀雲女士  
秀茂坪區會長  
鍾錫廉先生  
鯉魚門區會長  
陳永忠先生  
西貢區會長  
邱錫琪先生

## 各區主席

將軍澳區主席  
曾家求先生  
黃大仙區主席  
楊愛珍女士  
慈雲山區主席  
趙長成醫生  
九龍灣區主席  
孫秀麗小姐  
觀塘區主席  
周耀明先生, BBS, MH  
秀茂坪區主席  
林麗達女士  
鯉魚門區主席  
馮錦文先生  
西貢區主席  
邱少雄先生, MH

## 地域執行幹事

吳漢仲先生

## 選任委員

梅志強先生  
梁玉華女士  
陳孟麟先生  
李少佳先生

## 義務核數師

張子超張錦華會計師行



## 地域執行委員會

### 當然委員

#### 香港總監

劉彥樑先生

#### 副香港總監 (常務)

黎偉生先生

#### 地域總監

盧沛霖先生

#### 主席

衛嘉欣先生

#### 副主席

華文豪先生

黃世忻女士

何麗霞女士

李廣宇先生

#### 各副地域總監

副地域總監 (行政及公共關係)

李佩芬女士

副地域總監 (活動與訓練)

郭志強先生

副地域總監 (常務)

(懸空)

#### 各助理地域總監

助理地域總監 (行政)

王慧敏女士

助理地域總監 (支援)

張耀強先生

助理地域總監 (公共關係)

(懸空)

助理地域總監 (訓練)

馬敬修先生

助理地域總監 (青少年活動)

吳凱帆先生

助理地域總監 (白沙灣)

鄧適烈先生

助理地域總監 (發展)

杜永強先生

助理地域總監 (常務)

(懸空)

#### 秘書

陳凱傑先生

#### 司庫

溫思聰先生

#### 各區區總監

將軍澳區區總監

霍志榮先生

黃大仙區區總監

梁惠芳女士

慈雲山區區總監

王志德醫生

九龍灣區區總監

張偉業先生

觀塘區區總監

賴永佳先生

秀茂坪區區總監

楊志明先生

鯉魚門區區總監

蔣紹恒先生

西貢區區總監

蔡溢昌先生

#### 財務委員會主席

彭錦輝先生

#### 營地 / 中心及產業委員會主席

勞鑑先生

#### 活動與訓練委員會主席

蔡卓翰先生

#### 公共關係委員會主席

林建華博士, BBS, MH

#### 海上活動委員會主席

黃浩成先生

#### 各區主席

將軍澳區主席

曾家求先生

黃大仙區主席

楊愛珍女士

慈雲山區主席

趙長成醫生

九龍灣區主席

孫秀麗小姐

觀塘區主席

周耀明先生, BBS, MH

秀茂坪區主席

林麗達女士

鯉魚門區主席

馮錦文先生

西貢區主席

邱少雄先生, MH

#### 地域執行幹事

吳漢仲先生

#### 選任委員

李少佳先生

助理總幹事 (常務)

馮鈺賢小姐

#### 聘任委員

樂行童軍代表

王穎瑤小姐

深資童軍代表

黎曉軍小姐

## 財務委員會

### 主席

彭錦輝先生

### 副主席

鄧正林先生, MH

殷巧兒女士, MH, JP

### 委員

地域主席

衛嘉欣先生

地域司庫

溫思聰先生

地域總監

盧沛霖先生

副地域總監 (行政及公共關係)

李佩芬女士

副地域總監 (活動與訓練)

郭志強先生

副地域總監 (常務)

(懸空)

地域執行幹事

吳漢仲先生

### 列席

地域會長

吳彩華先生

地域名譽會長

陳敬德先生

黃浩明先生, JP

馬鴻鈞先生

杜振源先生

勞鑑先生

### 秘書

地域二級文員

郭麗民女士

## 地域基金管理委員會

### 主席

地域主席

衛嘉欣先生

### 委員

地域總監

盧沛霖先生

地域司庫

溫思聰先生

財務委員會主席

彭錦輝先生

副地域總監 (行政及公共關係)

李佩芬女士

副地域總監 (活動與訓練)

郭志強先生

副地域總監 (常務)

(懸空)

### 列席

地域會長

吳彩華先生

地域名譽會長

陳敬德先生

鄧正林先生, MH

黃浩明先生, JP

馬鴻鈞先生

杜振源先生

殷巧兒女士, MH, JP

勞鑑先生

地域執行幹事

吳漢仲先生

### 秘書

地域二級文員

郭麗民女士

## 營地 / 中心及產業委員會

### 主席

勞鑑先生

### 副主席

華文豪先生

### 委員

曾家求先生

陳孟麟先生

地域主席

衛嘉欣先生

地域司庫

溫思聰先生

地域總監

盧沛霖先生

副地域總監 (行政及公共關係)

李佩芬女士

副地域總監 (活動與訓練)

郭志強先生

副地域總監 (常務)

(懸空)

助理地域總監 (行政)

王慧敏女士

助理地域總監 (白沙灣)

鄧適烈先生

白沙灣譚華正海上活動中心營主任

陳卓欣小姐

地域執行幹事

吳漢仲先生

### 秘書

白沙灣譚華正海上活動中心營主任

陳卓欣小姐



## 海上活動委員會

### 主席

黃浩成先生

### 副主席

(懸空)

### 委員

陳孟麟先生

地域主席

衛嘉欣先生

### 地域總監

盧沛霖先生

副地域總監 (活動與訓練)

郭志強先生

助理地域總監 (白沙灣)

鄧適烈先生

地域總部總監 (海上活動)

曾華英先生

### 地域總部總監 (海上教練)

鄭銘漢先生

助理地域總部總監 (海上活動設施)

陳仲賢先生

白沙灣譚華正海上活動中心營主任

陳卓欣小姐

白沙灣譚華正海上活動中心助理營主任

陳敬延先生

### 秘書

陳洛甄小姐

## 活動與訓練委員會

### 主席

蔡卓翰先生

### 副主席

李廣宇先生

### 委員

地域主席

衛嘉欣先生

地域總監

盧沛霖先生

副地域總監 (活動與訓練)

郭志強先生

助理地域總監 (訓練)

馬敬修先生

助理地域總監 (青少年活動)

吳凱帆先生

地域總部總監 (訓練行政)

薛敏儀女士

地域總部總監 (領袖訓練)

馮敬安先生

地域總部總監 (青少年活動)

陳振達先生

地域總部總監 (樂行童軍)

黃穎飛女士

地域總部總監 (深資童軍)

呂文迪先生

地域總部總監 (童軍)

(懸空)

地域總部總監 (幼童軍)

陳木談先生

地域總部總監 (小童軍)

何雪茹女士

助理地域總部總監 (領袖訓練)

蕭永銘博士

助理地域總部總監 (青少年活動)

姚蕭志先生

助理地域總部總監 (樂行童軍)

(懸空)

助理地域總部總監 (深資童軍)

鍾梓健先生

助理地域總部總監 (童軍)

曾偉雄先生

助理地域總部總監 (幼童軍)

(懸空)

助理地域總部總監 (小童軍)

樊煥豪先生

香港青年獎勵計劃代表

蔡溢昌先生

將軍澳區代表

石道暉先生

黃大仙區代表

黃冠龍先生

慈雲山區代表

葉銘光先生

九龍灣區代表

張偉業先生

觀塘區代表

鍾耀文先生

秀茂坪區代表

楊志明先生

鯉魚門區代表

廖志珊先生

西貢區代表

林華彬先生

地域助理執行幹事

張業勤小姐

### 秘書

劉娜女士

## 公共關係委員會

### 主席

林建華博士, BBS, MH

### 副主席

(懸空)

### 委員

地域主席

衛嘉欣先生

地域總監

盧沛霖先生

副地域總監 (行政及公共關係)

李佩芬女士

助理地域總監 (公共關係)

(懸空)

地域總部總監 (公共關係)

黎志強先生

助理地域總部總監 (公共關係)

王振文先生

助理地域總部總監 (公共關係)

(懸空)

將軍澳區代表

郭穎翹女士

黃大仙區代表

李榮豐先生

慈雲山區代表

麥智恒先生

九龍灣區代表

張偉業先生

觀塘區代表

黎永楷先生

秀茂坪區代表

趙秉聰先生

鯉魚門區代表

袁東南先生

西貢區代表

黃雪影女士

地域助理執行幹事

張業勤小姐

青少年活動幹事

曾善美女士

### 秘書

劉婉儀女士

## 地域總監會議

### 主席

地域總監

盧沛霖先生

### 副主席

副地域總監 (行政及公共關係)

李佩芬女士

副地域總監 (活動與訓練)

郭志強先生

副地域總監 (常務)

(懸空)

### 委員

助理地域總監 (行政)

王慧敏女士

助理地域總監 (支援)

張耀強先生

助理地域總監 (公共關係)

(懸空)

助理地域總監 (訓練)

馬敬修先生

助理地域總監 (青少年活動)

吳凱帆先生

助理地域總監 (白沙灣)

鄧適烈先生

助理地域總監 (常務)

(懸空)

助理地域總監 (發展)

杜永強先生

將軍澳區區總監

霍志榮先生

黃大仙區區總監

梁惠芳女士

慈雲山區區總監

王志德先生

九龍灣區區總監

張偉業先生

觀塘區區總監

賴永佳先生

秀茂坪區區總監

楊志明先生

鯉魚門區區總監

蔣紹恒先生

西貢區區總監

蔡溢昌先生

白沙灣譚華正海上活動中心營主任

陳卓欣小姐

地域執行幹事

吳漢仲先生

### 秘書

地域總部總監 (行政)

黃恒泰先生



# 2019-2020 年度童軍獎勵

## 銀獅勳章

### 地域

黃浩森先生 副會長 / 前任助理香港總監 (支援)

## 功績榮譽十字章

### 地域

張耀強先生 助理地域總監 (支援)  
鯉魚門區  
馮錦文先生 主席

## 功績榮譽獎章

### 地域

杜永強先生 助理地域總監 (發展) / 青少年活動署助理總部總監 (靈性發展及活動)

### 黃大仙區

杜玉英女士 東九龍第 67 旅旅長

## 優異服務獎章

### 地域

李文生先生 助理地域總部總監 (供應及設備)  
郭麗民女士 二級文員

### 黃大仙區

簡有山先生 會長

### 慈雲山區

李文輝先生 深資童軍區長

### 九龍灣區

黃烈君先生 東九龍第 138 旅童軍副團長  
蔡桂珠女士 東九龍第 138 旅小童軍副團長  
陳桂芳女士 東九龍第 138 旅小童軍副團長  
唐巧雲女士 東九龍第 165 旅旅務委員會委員

### 觀塘區

文珏威先生 東九龍第 300 旅深資童軍團長

### 鯉魚門區

何倩恆小姐 鯉魚門區小童軍區長  
黃玉玲女士 東九龍第 137 旅童軍副團長  
孫偉文先生 東九龍第 195 旅旅務委員會委員

## 優良服務獎章

### 將軍澳區

吳玉敏女士 東九龍第 1178 旅幼童軍副團長  
李美鳳女士 東九龍第 1178 旅幼童軍副團長  
譚曼瑩小姐 東九龍第 1585 旅幼童軍副團長

### 慈雲山區

陳麗珠女士 區務委員會委員

### 九龍灣區

姚慧鈴女士 副主席  
方雋雅女士 東九龍第 138 旅幼童軍團長  
黎懿欣小姐 東九龍第 138 旅童軍副團長

### 觀塘區

湯繪樺小姐 東九龍第 300 旅童軍團長

### 秀茂坪區

陳諾文先生 秀茂坪區幼童軍區長

### 鯉魚門區

陳礎樑先生 東九龍第 40 旅旅務委員會司庫

### 西貢區

陳萬偉先生 東九龍第 1757 旅幼童軍團長

## 特殊貢獻徽章

### 地域

吳彩華先生 會長

### 鯉魚門區

陳永忠先生 會長  
吳亞明先生 顧問

## 特殊貢獻徽章

### 地域

何麗霞女士 副主席  
李廣宇先生 副主席

## 香港總監高級嘉許

### 地域

吳凱帆先生 助理地域總監 (青少年活動)  
薛敬儀女士 地域總部總監 (訓練行政)

## 香港總監嘉許

### 地域

王慧敏女士 助理地域總監 (行政)  
詹紹基先生 地域領袖 / 新界第 1742 旅副旅長

### 鯉魚門區

江婉婷女士 助理區總監 (深資童軍)

## 長期服務三星獎章

### 地域

林建華博士, BBS, MH 副會長 / 童軍知友社教育委員會主席  
郭偉雄先生 地域領袖

### 九龍灣區

何振成先生 副區總監

## 長期服務二星獎章

### 地域

張耀強先生 助理地域總監 (支援)

### 慈雲山區

黎慶源先生 名譽會長

### 九龍灣區

伍炳昌先生 東九龍第 165 旅旅務委員會委員

### 觀塘區

沈喬初先生 東九龍第 231 旅旅務委員會委員  
朱沛霖先生 東九龍第 247 旅旅長

### 鯉魚門區

張國昭先生 東九龍第 10 旅旅務委員會委員  
朱榮恩先生 東九龍第 10 旅旅長

## 長期服務一星獎章

### 慈雲山區

陳記煊先生 副會長  
張偉祥先生 副會長  
朱嘉能先生 區務委員會委員  
蔡業康先生 區領袖  
周敬珩先生 東九龍第 253 旅深資童軍團長  
梁啟文先生 東九龍第 253 旅深資童軍副團長

### 九龍灣區

鄭耀章先生 會長  
陳偉山先生 名譽會長  
陸漢泉先生 東九龍第 138 旅旅務委員會委員  
周兆年先生 東九龍第 138 旅副旅長  
甄衛平先生 東九龍第 165 旅旅務委員會委員

### 觀塘區

溫家輝先生 東九龍第 15 旅旅務委員會委員  
林樹娟女士 東九龍第 230 旅副旅長  
陳晉顯先生 東九龍第 231 旅旅務委員會主席  
吳啟超先生 東九龍第 275 旅童軍副團長

### 鯉魚門區

黎潔茵女士 東九龍第 10 旅旅務委員會委員

## 長期服務獎章

### 地域

蘇俊龍先生 地域領袖

## 將軍澳區

曾家求先生 主席  
李文傑先生 東九龍第 74 旅旅長  
馮國信先生 東九龍第 1178 旅幼童軍副團長  
黃帆女士 東九龍第 1178 旅幼童軍副團長  
張佩珊女士 東九龍第 1178 旅幼童軍副團長  
何民傑先生 東九龍第 1518 旅旅務委員會主席  
李茵女士 東九龍第 1518 旅旅長  
陳美鴻先生 東九龍第 1518 旅幼童軍團長  
黃偉龍先生 東九龍第 1518 旅幼童軍副團長  
馮志宏先生 東九龍第 1585 旅童軍副團長  
楊燕芬女士 東九龍第 1585 旅幼童軍副團長

### 慈雲山區

胡志偉議員, MH 區務委員會委員  
羅建邦先生 助理區總監 (樂行童軍)  
張繼紹女士 東九龍第 49 旅小童軍團長  
陳永健先生 東九龍第 49 旅深資童軍副團長  
衛智立先生 東九龍第 98 旅幼童軍副團長  
唐詠琪女士 東九龍第 127 旅旅長  
張家樂先生 東九龍第 253 旅旅務委員會秘書  
張友邦先生 東九龍第 1405 旅童軍副團長  
鄭俊栢先生 東九龍第 1549 旅深資童軍團長

### 九龍灣區

陳錦榮先生 名譽會長  
方雋雅女士 東九龍第 138 旅幼童軍團長  
黃烈君先生 東九龍第 138 旅童軍副團長  
蔡桂珠女士 東九龍第 138 旅小童軍副團長  
陳桂芳女士 東九龍第 138 旅小童軍副團長  
王浩賢先生 東九龍第 165 旅童軍副團長  
羅綺雲女士 東九龍第 238 旅幼童軍副團長

### 觀塘區

彭潔儀女士 助理區總監 (小童軍)  
黃玉燕女士 東九龍第 159 旅幼童軍團長  
王娟香女士 東九龍第 182 旅幼童軍團長  
洪惠惠女士 東九龍第 247 旅幼童軍團長

### 秀茂坪區

### 鯉魚門區

李緯倫先生 區領袖  
石美寶女士 區領袖  
繆嘉儀小姐 東九龍第 10 旅童軍副團長  
李文基先生 東九龍第 40 旅旅務委員會顧問  
趙妙玲小姐 東九龍第 137 旅樂行童軍副團長  
施菁小姐 東九龍第 137 旅童軍副團長  
黃玉玲女士 東九龍第 137 旅童軍副團長  
譚秀琴女士 東九龍第 137 旅童軍副團長  
朱穗豪先生 東九龍第 195 旅旅務委員會委員  
林曉樺女士 東九龍第 1450 旅幼童軍副團長

## 感謝狀

### 地域

趙偉昌先生 助理地域總監 (行政)  
王慧敏女士之丈夫

### 將軍澳區

陳健明夫人 東九龍第 1585 旅副旅長  
陳健明先生之夫人

### 慈雲山區

王建豐先生 助理區總監 (幼童軍)  
馮珮琪女士之丈夫

### 鯉魚門區

鄭家豪夫人 東九龍第 137 旅童軍團長  
鄭家豪先生之夫人  
溫進傑先生 東九龍第 137 旅童軍副團長  
許婉儀女士之丈夫  
韋兆鵬先生 東九龍第 195 旅小童軍團長  
劉家玲女士之丈夫



# 支部最高獎章

## 貝登堡獎章

### 將軍澳區

東九龍第 1 旅 江學智

### 西貢區

東九龍第 1322 旅 周靄兒  
東九龍第 1322 旅 鄭維亮

## 榮譽童軍獎章

### 將軍澳區

東九龍第 1585 旅 林翎皓  
東九龍第 1585 旅 李鎧翎

### 黃大仙區

東九龍第 184 旅 何倩瑩

### 觀塘區

東九龍第 231 旅 馮潤林

### 秀茂坪區

東九龍第 35 旅 姚俊輝  
東九龍第 35 旅 陳尚煒

## 金紫荊獎章

### 將軍澳區

東九龍第 1 旅 林裕昇  
東九龍第 1 旅 黎吳堯  
東九龍第 1 旅 伍柏陶  
東九龍第 1 旅 蔡恩曦  
東九龍第 1 旅 蔡恩源  
東九龍第 5 旅 吳子欣  
東九龍第 1178 旅 董子睿  
東九龍第 1178 旅 吳永鏗  
東九龍第 1178 旅 林卓銳  
東九龍第 1178 旅 林俞希  
東九龍第 1178 旅 施柏熙  
東九龍第 1178 旅 楊琛渝  
東九龍第 1178 旅 梁如風  
東九龍第 1178 旅 羅奕  
東九龍第 1178 旅 張立樂  
東九龍第 1178 旅 崔恩瑜  
東九龍第 1178 旅 程立豐  
東九龍第 1518 旅 劉卓嵐  
東九龍第 1518 旅 羅梓晉  
東九龍第 1518 旅 黃卓霖  
東九龍第 1518 旅 王綺琳  
東九龍第 1518 旅 古浩光  
東九龍第 1585 旅 麥詩樺  
東九龍第 1585 旅 沈鈞皓  
東九龍第 1585 旅 李泓佑  
東九龍第 1585 旅 劉灼岐  
東九龍第 1585 旅 盧子峯  
東九龍第 1585 旅 黎子傲  
東九龍第 1585 旅 王昭丹  
東九龍第 1585 旅 盧百麟  
東九龍第 1585 旅 曾傲政  
東九龍第 1585 旅 梁煒聰  
東九龍第 1585 旅 許皓添  
東九龍第 1585 旅 洪綾  
東九龍第 1585 旅 戴展揚  
東九龍第 1585 旅 曾凱蕎  
東九龍第 1585 旅 王穎琳  
東九龍第 1585 旅 李晴

### 黃大仙區

東九龍第 20 旅 馮皓庭  
東九龍第 20 旅 葉明堯  
東九龍第 43 旅 葉懿澄  
東九龍第 43 旅 溫柏程  
東九龍第 43 旅 鄭敏怡  
東九龍第 43 旅 劉星佑  
東九龍第 67 旅 陳皓明  
東九龍第 67 旅 區詠琳  
東九龍第 67 旅 劉俊謙  
東九龍第 67 旅 葉冠南  
東九龍第 67 旅 楊朗軒  
東九龍第 111 旅 鍾穎雯  
東九龍第 111 旅 黃梓晉  
東九龍第 111 旅 陳悅晞  
東九龍第 117 旅 黃皓月

東九龍第 35 旅

東九龍第 35 旅

### 鯉魚門區

東九龍第 10 旅  
東九龍第 195 旅  
東九龍第 195 旅  
東九龍第 195 旅

### 西貢區

東九龍第 281 旅

## 總領袖獎章

### 將軍澳區

東九龍第 63 旅 譚樂詩  
東九龍第 1178 旅 徐凱彤  
東九龍第 1178 旅 鄭霆軒  
東九龍第 1178 旅 方鍵文  
東九龍第 1178 旅 陳穎妍  
東九龍第 1456 旅 陳朗程  
東九龍第 1456 旅 葉瑋嫻

東九龍第 117 旅

東九龍第 117 旅

東九龍第 117 旅

東九龍第 117 旅

東九龍第 117 旅

東九龍第 183 旅

東九龍第 183 旅

東九龍第 183 旅

東九龍第 183 旅

東九龍第 183 旅

東九龍第 183 旅

東九龍第 1398 旅

### 慈雲山區

東九龍第 93 旅 謝裕天  
東九龍第 93 旅 梁皓然  
東九龍第 93 旅 鍾承育  
東九龍第 93 旅 周曉彤  
東九龍第 93 旅 陳顯杰  
東九龍第 93 旅 張正禮  
東九龍第 93 旅 鄭泳昕  
東九龍第 93 旅 周翰顯  
東九龍第 264 旅 梁銳康  
東九龍第 264 旅 歐柏軒  
東九龍第 264 旅 鍾香哲  
東九龍第 264 旅 潘志豪  
東九龍第 264 旅 丁愷歷  
東九龍第 1202 旅 郭嘉盈  
東九龍第 1202 旅 黃宇琪  
東九龍第 1202 旅 王晞妍  
東九龍第 1202 旅 植宝怡  
東九龍第 1202 旅 王心妍  
東九龍第 1202 旅 葉彥昌  
東九龍第 1202 旅 陳德恩  
東九龍第 1202 旅 蘇君軒  
東九龍第 1202 旅 歐恩瑜  
東九龍第 1202 旅 梁梓健  
東九龍第 1202 旅 林英康  
東九龍第 1202 旅 林展雄  
東九龍第 1202 旅 區潤芯  
東九龍第 1202 旅 莫子龍  
東九龍第 1202 旅 許晏頤  
東九龍第 1202 旅 陳鎧洛  
東九龍第 1202 旅 余鈞豪  
東九龍第 1202 旅 朱芷瑤

### 九龍灣區

東九龍第 138 旅 黃晉  
東九龍第 138 旅 林政豪  
東九龍第 138 旅 洪卓穎  
東九龍第 138 旅 譚國雄  
東九龍第 138 旅 麥葦恩  
東九龍第 138 旅 張鈺襄  
東九龍第 138 旅 黃嘉瑩  
東九龍第 138 旅 湯智傑  
東九龍第 138 旅 徐思進  
東九龍第 138 旅 紀柏宇  
東九龍第 138 旅 伍永樂

賴慧珊

李昊晟

伍啟峯

黃天佑

許韻彤

廖照誠

馮毅致

譚樂詩

徐凱彤

鄭霆軒

方鍵文

陳穎妍

陳朗程

葉瑋嫻

梁寶穎

戴紫桐

余曉輝

方皓凌

馮溢信

葉芷茵

李賢孜

羅晉尚

向泳潼

陳偉軒

陳明兒

謝裕天

梁皓然

鍾承育

周曉彤

陳顯杰

張正禮

鄭泳昕

周翰顯

梁銳康

歐柏軒

鍾香哲

潘志豪

丁愷歷

郭嘉盈

黃宇琪

王晞妍

植宝怡

王心妍

葉彥昌

陳德恩

蘇君軒

歐恩瑜

梁梓健

林英康

林展雄

區潤芯

莫子龍

許晏頤

陳鎧洛

余鈞豪

朱芷瑤

黃晉

林政豪

洪卓穎

譚國雄

麥葦恩

張鈺襄

黃嘉瑩

湯智傑

徐思進

紀柏宇

伍永樂

## 黃大仙區

東九龍第 20 旅

東九龍第 20 旅

東九龍第 20 旅

東九龍第 27 旅

東九龍第 27 旅

東九龍第 27 旅

東九龍第 67 旅

東九龍第 184 旅

東九龍第 184 旅

東九龍第 184 旅

### 慈雲山區

東九龍第 260 旅

東九龍第 1270 旅

### 九龍灣區

東九龍第 200 旅

東九龍第 200 旅

東九龍第 138 旅

東九龍第 138 旅

東九龍第 138 旅

東九龍第 138 旅

東九龍第 138 旅

東九龍第 138 旅

東九龍第 138 旅

東九龍第 138 旅

東九龍第 138 旅

東九龍第 138 旅

東九龍第 138 旅

東九龍第 138 旅

東九龍第 165 旅

東九龍第 165 旅

東九龍第 165 旅

東九龍第 165 旅

東九龍第 165 旅

東九龍第 165 旅

東九龍第 165 旅

東九龍第 165 旅

東九龍第 165 旅

東九龍第 165 旅

東九龍第 165 旅

東九龍第 165 旅

東九龍第 165 旅

東九龍第 165 旅

東九龍第 165 旅

東九龍第 165 旅

東九龍第 1489 旅

東九龍第 1489 旅

東九龍第 1489 旅

東九龍第 1489 旅

東九龍第 1489 旅

東九龍第 1489 旅

東九龍第 1489 旅

東九龍第 1489 旅

東九龍第 1489 旅

東九龍第 159 旅

東九龍第 159 旅

東九龍第 159 旅

東九龍第 159 旅

東九龍第 159 旅

東九龍第 159 旅

東九龍第 231 旅

### 秀茂坪區

東九龍第 35 旅

東九龍第 212 旅

東九龍第 212 旅

### 鯉魚門區

東九龍第 10 旅

東九龍第 10 旅

東九龍第 10 旅

東九龍第 10 旅

陳萬樺

顏文亮

郭穎怡

賴志軒

李匡翹

冼婉琪

林可儀

黃漢熙

梁翠瑩

龍穎如

蔡沛晴

鄭樂融

陳奕勤

張展鋒

郭曉陽

黃明瞳

黃逸嵐

郭文俊

鄭任達

陳子軒

林宇軒

余鎂欣

顧子詠

謝東麟

馮德然

梁鈞喻

譚文端

鄭詩琪

梁晉峯

陳卓然

柯榮朗

駱穎謙

洪梓塘

黃裕煒

張天朗

吳浚希

劉愷慳

韓宇軒

陳俊濤

羅珮瑜

何思澄

吳伺恩

鄧朗

蘇晉聰

林敬修

何稼樂

吳梓鎬

李卓朗

禰家銘

廖文豫

王永

楊晨曦

林瑞麒

梅幸愉

王穎怡

黃仁熙

莫匡崙

黃裕緯

黃梓殷

張竣傑

李霽茜

周耀明

盧筠婷

鍾月儀

羅聰媛

## 秀茂坪區

東九龍第 35 旅

### 鯉魚門區

東九龍第 137 旅

東九龍第 137 旅

東九龍第 137 旅

東九龍第 137 旅

東九龍第 195 旅

東九龍第 195 旅

東九龍第 195 旅

東九龍第 195 旅

東九龍第 195 旅

東九龍第 195 旅

東九龍第 1113 旅

東九龍第 1805 旅

### 西貢區

東九龍第 4 海軍軍旅

東九龍第 10 旅

東九龍第 10 旅

東九龍第 10 旅

東九龍第 40 旅

東九龍第 40 旅

東九龍第 40 旅

東九龍第 40



# 旅團獎勵計劃、木章、地域比賽優勝旅團

## 優異旅團獎

東九龍第 1	旅小童軍 A 團	東九龍第 195	旅小童軍團
東九龍第 1	旅小童軍 B 團	東九龍第 195	旅幼童軍 A 團
東九龍第 1	旅幼童軍 A 團	東九龍第 195	旅幼童軍 B 團
東九龍第 1	旅幼童軍 B 團	東九龍第 195	旅幼童軍 C 團
東九龍第 1	旅童軍團	東九龍第 195	旅童軍團
東九龍第 1	旅樂行童軍團	東九龍第 195	旅深資童軍團
東九龍第 4	海童軍旅童軍團	東九龍第 195	旅樂行童軍團
東九龍第 5	旅幼童軍團	東九龍第 223	旅童軍團
東九龍第 10	旅小童軍團	東九龍第 231	旅小童軍團
東九龍第 10	旅幼童軍團	東九龍第 231	旅幼童軍團
東九龍第 10	旅童軍團	東九龍第 231	旅深資童軍團
東九龍第 10	旅深資童軍團	東九龍第 231	旅樂行童軍團
東九龍第 27	旅幼童軍團	東九龍第 238	旅小童軍 A 團
東九龍第 35	旅幼童軍團	東九龍第 238	旅小童軍 B 團
東九龍第 35	旅童軍團	東九龍第 238	旅小童軍 C 團
東九龍第 35	旅深資童軍團	東九龍第 238	旅小童軍 D 團
東九龍第 40	旅幼童軍團	東九龍第 238	旅幼童軍 A 團
東九龍第 40	旅童軍團	東九龍第 238	旅幼童軍 B 團
東九龍第 43	旅小童軍團	東九龍第 253	旅童軍團
東九龍第 43	旅幼童軍團	東九龍第 260	旅小童軍團
東九龍第 43	旅童軍團	東九龍第 281	旅幼童軍團
東九龍第 49	旅小童軍團	東九龍第 281	旅童軍團
東九龍第 52	旅幼童軍團	東九龍第 281	旅深資童軍團
東九龍第 63	旅童軍團	東九龍第 281	旅樂行童軍團
東九龍第 63	旅深資童軍團	東九龍第 300	旅空童軍團
東九龍第 63	旅樂行童軍團	東九龍第 1070	旅小童軍團
東九龍第 67	旅小童軍團	東九龍第 1102	旅小童軍團
東九龍第 67	旅幼童軍團	東九龍第 1139	旅童軍團
東九龍第 67	旅童軍團	東九龍第 1178	旅小童軍 A 團
東九龍第 67	旅深資童軍團	東九龍第 1178	旅小童軍 B 團
東九龍第 93	旅幼童軍 A 團	東九龍第 1178	旅幼童軍 A 團
東九龍第 93	旅幼童軍 B 團	東九龍第 1178	旅幼童軍 B 團
東九龍第 93	旅童軍團	東九龍第 1178	旅童軍團
東九龍第 111	旅小童軍團	東九龍第 1183	旅小童軍團
東九龍第 111	旅幼童軍團	東九龍第 1202	旅幼童軍團
東九龍第 111	旅海童軍團	東九龍第 1221	旅小童軍團
東九龍第 117	旅小童軍團	東九龍第 1221	旅幼童軍團
東九龍第 117	旅幼童軍 B 團	東九龍第 1221	旅童軍團
東九龍第 117	旅幼童軍 C 團	東九龍第 1221	旅深資童軍團
東九龍第 117	旅空童軍團	東九龍第 1398	旅小童軍團
東九龍第 137	旅童軍團	東九龍第 1398	旅幼童軍團
東九龍第 137	旅深資童軍團	東九龍第 1450	旅幼童軍團
東九龍第 137	旅樂行童軍團	東九龍第 1450	旅童軍團
東九龍第 138	旅小童軍團	東九龍第 1499	旅小童軍 A 團
東九龍第 138	旅幼童軍 A 團	東九龍第 1499	旅小童軍 B 團
東九龍第 138	旅幼童軍 B 團	東九龍第 1518	旅幼童軍團
東九龍第 159	旅小童軍團	東九龍第 1518	旅童軍團
東九龍第 159	旅幼童軍團	東九龍第 1585	旅小童軍團
東九龍第 159	旅童軍團	東九龍第 1585	旅幼童軍團
東九龍第 159	旅深資童軍團	東九龍第 1585	旅童軍團
東九龍第 165	旅小童軍團	東九龍第 1585	旅深資童軍團
東九龍第 165	旅幼童軍 A 團	東九龍第 1594	旅幼童軍 A 團
東九龍第 184	旅童軍團	東九龍第 1757	旅幼童軍團
東九龍第 184	旅深資童軍團	東九龍第 1775	旅幼童軍團
東九龍第 184	旅樂行童軍團		

## 最佳發展旅團獎

東九龍第 1	旅小童軍 A 團	東九龍第 184	旅深資童軍團
東九龍第 1	旅樂行童軍團	東九龍第 184	旅樂行童軍團
東九龍第 4	海童軍旅童軍團	東九龍第 195	旅小童軍團
東九龍第 35	旅幼童軍團	東九龍第 195	旅幼童軍 A 團
東九龍第 35	旅童軍團	東九龍第 223	旅童軍團
東九龍第 35	旅深資童軍團	東九龍第 231	旅小童軍團
東九龍第 49	旅小童軍團	東九龍第 231	旅樂行童軍團
東九龍第 67	旅小童軍團	東九龍第 253	旅童軍團
東九龍第 67	旅幼童軍團	東九龍第 281	旅深資童軍團
東九龍第 93	旅幼童軍團	東九龍第 281	旅樂行童軍團
東九龍第 137	旅童軍團	東九龍第 300	旅空童軍團
東九龍第 137	旅深資童軍團	東九龍第 1070	旅小童軍團
東九龍第 137	旅樂行童軍團	東九龍第 1178	旅幼童軍 A 團
東九龍第 138	旅幼童軍 A 團	東九龍第 1221	旅小童軍團
東九龍第 159	旅幼童軍團	東九龍第 1221	旅幼童軍團
東九龍第 159	旅深資童軍團	東九龍第 1585	旅童軍團
東九龍第 184	旅童軍團	東九龍第 1585	旅深資童軍團

## 卓越旅獎

東九龍第 1	旅	東九龍第 195	旅
東九龍第 35	旅	東九龍第 231	旅
東九龍第 67	旅	東九龍第 238	旅
東九龍第 93	旅	東九龍第 281	旅
東九龍第 117	旅	東九龍第 1178	旅
東九龍第 137	旅	東九龍第 1202	旅
東九龍第 138	旅	東九龍第 1221	旅
東九龍第 159	旅		

## 木章

### 旅長 / 總監

林鼎坤 東九龍地域領袖

### 童軍支部

黎懿欣	東九龍第 138 旅童軍副團長
石小芳	東九龍第 195 旅童軍副團長
王 翔	東九龍第 1178 旅童軍副團長
林思雅	東九龍第 1178 旅童軍副團長
朱宗敏	東九龍第 1775 旅童軍團長

### 幼童軍支部

陳嘉賓	東九龍地域訓練幹事
江芷凝	東九龍第 1 旅幼童軍團長
蘇潔瑩	東九龍第 1 旅小童軍團長
李嘉鳳	東九龍第 10 旅幼童軍副團長
文佳婕	東九龍第 93 旅幼童軍副團長
方雋雅	東九龍第 138 旅幼童軍團長

## 比賽成績

### 童軍捐血活動 2019-2020 — 填色設計比賽

幼童軍組 優異 吳侗恩 東九龍第 165 旅

### 童軍捐血活動 2018-2019 — 童軍捐血計劃

最佳參與童軍區 將軍澳區

### 香港童軍國際和平日 2019 — 「Peace Starts With Me」大挑戰填色設計比賽

幼童軍組 季軍 區梓慧 東九龍第 1221 旅

### 2020 年童軍賽船大會暨海童軍錦標 — 風帆長途賽

#### 風帆長距離賽 — 激光 Bahia 級

冠軍	曾昭溢	東九龍地域海上活動教練隊
	區炳華	東九龍地域海上活動教練隊

#### 風帆長距離賽 — 全場總成績

全場總亞軍	凌虹輝	東九龍第 111 旅
	王耀光	東九龍第 111 旅
全場總季軍	曾昭溢	東九龍地域海上活動教練隊
	區炳華	東九龍地域海上活動教練隊

### 地域步操比賽 2019

冠軍	東九龍第 137 旅 (A 隊)
亞軍	東九龍第 184 旅
季軍	東九龍第 137 旅 (B 隊)
優異獎	東九龍第 1456 旅
	東九龍第 1585 旅
最佳司令員	鄭志偉 (東九龍第 137 旅 A 隊)



# 旅團一覽及主辦機構名稱

## 將軍澳區

旅 別	主 辦 機 構	小	幼	童	深	樂
幼稚園	東九龍第 208 旅	東華三院力勤幼稚園	●			
	東九龍第 1807 旅	基督教樂道幼稚園	●			
小 學	東九龍第 21 旅	順德聯誼總會梁潔華小學	●	●		
	東九龍第 60 旅	香海正覺蓮社主辦佛教黃藻森學校		●		
	東九龍第 189 旅	景林天主教小學	●	●		
	東九龍第 1093 旅	東華三院王余家潔紀念小學	●	●		
	東九龍第 1178 旅	優才（楊殷有娣）書院	●	●	●	●
	東九龍第 1254 旅	港澳信義會明道小學		●		
	東九龍第 1500 旅	天主教聖安德肋小學		●		
	東九龍第 1548 旅	聖公會將軍澳基德小學		●		
	東九龍第 1594 旅	香港華人基督教聯會真道書院		●	●	
	東九龍第 1770 旅	樂善堂劉德學校	●	●		
中 學	東九龍第 4 旅	東華三院呂潤財紀念中學			●	●
	東九龍第 63 旅	景嶺書院			●	●
	東九龍第 75 旅	仁濟醫院靚次伯紀念中學			●	
	東九龍第 170 旅	張沛松紀念中學			●	
	東九龍第 1072 旅	路德會馬錦明慈善基金馬陳端喜紀念中學			●	●
	東九龍第 1456 旅	匯知中學			●	●
	東九龍第 1599 旅	保良局羅氏基金中學			●	
	東九龍第 1768 旅	將軍澳香島中學			●	
特能學校	東九龍第 74 旅	將軍澳培智學校		●		
	東九龍第 294 旅	匡智翠林晨崗學校			●	
特能宿舍	東九龍第 1428 旅	保良局景林宿舍				●
	東九龍第 1718 旅	靈實將軍澳及西貢地區支援中心			●	
其 他	東九龍第 1 海童軍旅	香港童軍總會將軍澳區區務委員會	●	●	▲	▲
	東九龍第 1 旅	香港童軍總會將軍澳區區務委員會	●	●	●	●
	東九龍第 5 旅	香港童軍總會將軍澳區區務委員會	●	●	●	●
	東九龍第 55 旅	香港中華基督教青年會獅子會 — 青年會將軍澳青年營		●	●	
	東九龍第 168 旅	偉邦物業管理有限公司（新都城）	停止集會			
	東九龍第 1518 旅	彩明苑業主立案法團		●	●	
	東九龍第 1585 旅	欣明苑業主立案法團	●	●	●	●

## 黃大仙區

旅 別	主 辦 機 構	小	幼	童	深	樂
幼稚園	東九龍第 1076 旅	港澳信義會錫安紀念幼稚園	●			
	東九龍第 1138 旅	佛教傳康幼稚園	●			
	東九龍第 1152 旅	樂善堂顧李覺鮮幼稚園	●			
	東九龍第 1672 旅	薈色園主辦可德幼稚園幼兒中心	●			
小 學	東九龍第 53 旅	天主教博智小學		●		
	東九龍第 62 旅	黃大仙官立小學		●		
	東九龍第 76 旅	保良局陳南昌夫人小學		●		
	東九龍第 110 旅	中華基督教會基華小學		●		
	東九龍第 117 旅	聖雲仙堂黃大仙天主教小學	●	●	●	●
	東九龍第 128 旅	嘉諾撒小學（新蒲崗）		●		
	東九龍第 183 旅	嘉諾撒小學	●	●	●	●
	東九龍第 146 旅	彩虹邨天主教英文中學			●	●
中 學	東九龍第 184 旅	可立中學（薈色園主辦）			●	●
	東九龍第 1571 旅	龍翔官立中學			●	
	東九龍第 43 旅	安徒生會竹園中心	●	●	●	
青少年 / 社區中心	東九龍第 67 旅	社會福利署黃大仙綜合家庭服務中心	●	●	●	●
	東九龍第 96 旅	香港遊樂場協會賽馬會竹園（南）青少年綜合服務中心	●	●	●	
	東九龍第 20 旅	香港童軍總會黃大仙區區務委員會	●	●	●	●
其 他	東九龍第 27 旅	香港童軍總會黃大仙區區務委員會	●	●	●	●
	東九龍第 111 旅	香港童軍總會黃大仙區區務委員會	●	●	▲	▲
	東九龍第 185 旅	香港童軍總會黃大仙區區務委員會	●	●	●	
	東九龍第 1398 旅	香港童軍總會黃大仙區區務委員會	●	●	●	
	東九龍第 1600 旅	威將總會		●	●	
	東九龍第 1765 旅	奇變人生有限公司	停止集會			



# 旅團一覽 及 主辦機構名稱

## 慈雲山區

旅 別	主辦機構	小	幼	童	深	樂
幼稚園	東九龍第 1079 旅	香港幼稚園協會幼兒學校	●			
	東九龍第 1242 旅	薈色園主辦可立幼稚園	●			
	東九龍第 1488 旅	保良局王少清托兒園	●			
	東九龍第 1511 旅	肖霞幼稚園				
	東九龍第 1756 旅	基督教宣道會富山幼兒學校	●			
	東九龍第 1758 旅	五色工商總會張祝珊幼稚園	●			
小 學	東九龍第 7 旅	真鐸學校	●	●		
	東九龍第 25 旅	聖文德天主教小學		●		
	東九龍第 98 旅	彩雲聖若瑟小學	●	●		
	東九龍第 125 旅	保良局錦泰小學		●		
	東九龍第 127 旅	中華基督教會基慈小學		●		
	東九龍第 218 旅	伊斯蘭鮑伯濤紀念小學	●	●		
	東九龍第 1202 旅	慈雲山聖文德天主教小學		●		
	東九龍第 1215 旅	薈色園主辦可立小學	●	●		
中 學	東九龍第 1405 旅	聖博德天主教小學（蒲崗村道）	●	●	●	
	東九龍第 1653 旅	慈雲山天主教小學		●		
	東九龍第 34 旅	香港神託會培敦中學				
	東九龍第 132 旅	佛教孔仙洲紀念中學			●	
	東九龍第 234 旅	佛教志蓮中學（技能訓練）			●	
	東九龍第 253 旅	保良局第一張永慶中學			●	●
	東九龍第 1342 旅	保良局何蔭棠中學			●	●
	東九龍第 1549 旅	中華基督教會協和書院			●	●
特能學校	東九龍第 22 旅	慈雲山禮賢會恩慈學校		●	●	
	東九龍第 77 旅	保良局陳麗玲（百周年）學校			●	
	東九龍第 248 旅	瑪嘉烈戴麟趾紅十字會學校		●		
	東九龍第 1719 旅	鄰舍輔導會智齡專上學院				●
青少年 / 社區中心	東九龍第 9 旅	浸信會鳳德青少年中心暨閱讀室		●	●	●
	東九龍第 48 旅	中華基督教禮賢會香港區會禮賢會彩雲綜合青少年服務中心	●	●		
	東九龍第 49 旅	聖文德堂轄下文德青少年綜合服務中心	●	●	●	●
	東九龍第 93 旅	香港小童群益會賽馬會慈雲山青少年綜合服務中心	●	●	●	●
	東九龍第 264 旅	香港遊樂場協會慈雲山 / 瓊富青少年綜合服務	●	●	●	●
	東九龍第 1270 旅	富山居民協會		●	●	●
其 他	東九龍第 260 旅	香港童軍總會慈雲山區區務委員會	●	●	●	●
	東九龍第 1087 旅	香港童軍總會慈雲山區區務委員會		●	●	●
	東九龍第 1632 旅	曉暉花園會所	●			

## 九龍灣區

旅 別	主辦機構	小	幼	童	深	樂
幼稚園	東九龍第 1499 旅	保良局黃樹雄幼稚園暨幼兒園	●			
	東九龍第 1798 旅	基督教小樹苗幼稚園	●	●		
	東九龍第 18 旅	聖公會聖十架小學	●	●		
小 學	東九龍第 68 旅	佐敦谷聖若瑟天主教小學		●		
	東九龍第 126 旅	保良局何壽南小學		●	●	
	東九龍第 196 旅	坪石天主教小學		●		
	東九龍第 238 旅	佛教慈敬學校	●	●		
	東九龍第 1324 旅	天主教柏德學校	●	●		
	東九龍第 1434 旅	聖公會九龍灣基樂小學		●		
	東九龍第 1489 旅	九龍灣聖若翰天主教小學		●		
	東九龍第 16 旅	香港布廠商會朱石麟中學			●	
中 學	東九龍第 17 旅	文理書院（九龍）			●	●
	東九龍第 39 旅	瑪利諾中學			●	●
	東九龍第 200 旅	聖若瑟英文中學		●	●	●
	東九龍第 223 旅	聖言中學			●	●
	東九龍第 1366 旅	仁濟醫院羅陳楚思中學			●	●
	東九龍第 138 旅	香港童軍總會 — 童軍知友社賽馬會啟業青少年服務中心	●	●	●	●
	東九龍第 1541 旅	宏施慈善基金社會服務處		●	●	
青少年 / 社區中心	東九龍第 1781 旅	香港遊樂場協會 彩德青少年綜合服務中心	●	●		
	東九龍第 131 旅	香港童軍總會九龍灣區區務委員會		●		
其 他	東九龍第 165 旅	香港童軍總會九龍灣區區務委員會	●	●	●	▲
	東九龍第 1070 旅	淘大花園業主委員會聯會	●	●	●	●
	東九龍第 1471 旅	香港童軍總會九龍灣區區務委員會		●	●	



# 旅團一覽 及 主辦機構名稱

## 觀塘區

旅 別	主 辦 機 構	小	幼	童	深	樂
小 學	東九龍第 37 旅	樂善堂楊仲明學校上午校		●		
	東九龍第 123 旅	中華基督教會基法小學		●		
	東九龍第 135 旅	聖公會基樂小學	●	●		
	東九龍第 182 旅	樂華天主教小學		●		
	東九龍第 232 旅	聖公會基顯小學		●		
	東九龍第 233 旅	閩僑小學		●		
	東九龍第 1091 旅	香港道教聯合會學校		●		
	東九龍第 1633 旅	聖若翰天主教小學	●	●		
中 學	東九龍第 6 旅	地利亞修女紀念學校（協和二中）			●	
	東九龍第 86 旅	地利亞修女紀念學校（協和）			●	●
	東九龍第 237 旅	觀塘官立工業中學			●	
	東九龍第 275 旅	寧波公學			●	
	東九龍第 300 旅	中華基督教會香港區會基智中學			◆	◆
	東九龍第 1161 旅	福建中學				
特能學校	東九龍第 1663 旅	扶康會樂華成人訓練中心				
青少年 / 社區中心	東九龍第 12 旅	牛頭角明愛社區中心	●	●	●	●
	東九龍第 231 旅	香港基督教女青年會樂華綜合社會服務處	●	●	●	●
	東九龍第 15 旅	香港童軍總會觀塘區區務委員會	●	●	●	●
其 他	東九龍第 28 旅	鐘聲慈善社		●	▲	
	東九龍第 114 旅	耶穌基督後期聖徒教會中國香港支聯會觀塘支會				
	東九龍第 133 旅	天主教聖若翰堂區九龍官塘	●	●	●	●
	東九龍第 159 旅	香港童軍總會觀塘區區務委員會	●	●	●	●
	東九龍第 230 旅	香港求生遊戲協會	●	●	●	●
	東九龍第 247 旅	香港童軍總會觀塘區區務委員會	●	●	●	●
	東九龍第 1695 旅	基督教家庭服務中心 — 欣悅坊地區支援中心（觀塘東）		●	●	●

## 秀茂坪區

旅 別	主 辦 機 構	小	幼	童	深	樂
幼稚園	東九龍第 1420 旅	東華三院黃士心幼稚園	●			
	東九龍第 1501 旅	順德聯誼總會梁潔華幼稚園	●			
	東九龍第 1707 旅	保良局李筱蓀幼稚園暨幼兒園	●			
	東九龍第 1799 旅	保良局李樹福幼稚園	●			
小 學	東九龍第 97 旅	天主教佑華小學	●	●		
	東九龍第 129 旅	聖公會聖約翰曾肇添小學		●		
	東九龍第 1186 旅	秀茂坪天主教小學	●	●		
	東九龍第 1255 旅	迦密梁省德學校		●		
	東九龍第 1350 旅	路德會聖馬太學校（秀茂坪）		●		
	東九龍第 1351 旅	秀明小學		●		
中 學	東九龍第 46 旅	中華基督教會蒙民偉書院			●	●
	東九龍第 78 旅	香港聖公會何明華會督中學			●	
	東九龍第 136 旅	觀塘官立中學			●	
	東九龍第 1472 旅	寧波第二中學			●	●
	東九龍第 1693 旅	滙基書院（東九龍）			●	
特能學校	東九龍第 85 旅	中華基督教會基順學校	●	●	●	
青少年 / 社區中心	東九龍第 35 旅	香港基督教服務處觀塘樂 Teen 會		●	●	●
	東九龍第 42 旅	香港中華基督教青年會觀塘會所			●	●
	東九龍第 278 旅	香港中華基督教青年會觀塘會所	●	●		
其 他	東九龍第 3 海童軍旅	香港童軍總會秀茂坪區區務委員會				
	東九龍第 188 旅	香港童軍總會秀茂坪區區務委員會				
	東九龍第 193 旅	香港童軍總會秀茂坪區區務委員會		●	●	●
	東九龍第 212 旅	曉麗苑業主協會	●	●		



# 旅團一覽 及 主辦機構名稱

## 鯉魚門區

旅 別	主辦機構	小	幼	童	深	樂
幼稚園	東九龍第 1102 旅 保良局方王錦全幼稚園	●	●			
	東九龍第 1183 旅 佛教金麗幼稚園	●				
	東九龍第 1323 旅 飛雁幼稚園	●				
	東九龍第 1411 旅 聖安當幼稚園	●				
	東九龍第 1450 旅 鯉魚門循道衛理幼稚園	●				
	東九龍第 1451 旅 圓玄幼稚園 (平田邨)	●				
	東九龍第 1722 旅 迦南幼稚園 (麗港城)			停止集會		
小 學	東九龍第 51 旅 藍田循道衛理小學		●			
	東九龍第 64 旅 聖公會德田李兆強小學		●			
	東九龍第 79 旅 香港道教聯合會圓玄學院陳呂重德紀念學校	●	●	●		
	東九龍第 152 旅 聖愛德華天主教小學	●	●	●		
	東九龍第 1065 旅 中華基督教會基法小學 (油塘)		●			
	東九龍第 1604 旅 聖公會油塘基顯小學	●	●			
	東九龍第 1670 旅 聖公會李兆強小學		●			
中 學	東九龍第 1687 旅 福建中學附屬學校		●			
特能學校	東九龍第 137 旅 聖公會基孝中學			●	●	●
	東九龍第 72 旅 香港紅十字會雅麗珊郡主學校	●	●	●		
青少年 / 社區中心	東九龍第 1078 旅 基督教中國佈道會聖道學校			●		
	東九龍第 40 旅 香港中華基督教青年會藍田會所	●	●	●	●	●
	東九龍第 88 旅 香港中華基督教青年會藍田會所		●	●	●	
	東九龍第 195 旅 香港小童群益會油塘青少年綜合服務中心	●	●	●	●	●
其 他	東九龍第 1113 旅 香港遊樂場協會茜草灣青少年中心	●	●	●	●	
	東九龍第 10 旅 香港童軍總會鯉魚門區區務委員會	●	●	●	●	●
	東九龍第 52 旅 平田邨居民協會	●	●	●	●	●
	東九龍第 181 旅 高衛物業管理有限公司 (匯景花園)			停止集會		
	東九龍第 1805 旅 油塘區街坊福利會有限公司		●	●	●	

## 西貢區

旅 別	主辦機構	小	幼	童	深	樂
幼稚園	東九龍第 1307 旅 青衣商會將軍澳幼稚園	●				
	東九龍第 1375 旅 將軍澳宣道幼稚園	●				
	東九龍第 1627 旅 薈色園主辦可正幼稚園	●				
小 學	東九龍第 44 旅 將軍澳官立小學		●			
	東九龍第 59 旅 仁愛堂田家炳小學		●			
	東九龍第 73 旅 仁濟醫院陳耀星小學		●			
	東九龍第 94 旅 港澳信義會小學上午校		●			
	東九龍第 121 旅 基督教神召會梁省德小學	●	●			
	東九龍第 166 旅 博愛醫院陳國威小學		●			
	東九龍第 178 旅 保良局黃永樹小學	●	●			
	東九龍第 245 旅 西貢中心李少欽紀念學校		●			
	東九龍第 268 旅 保良局馮晴紀念小學		●			
	東九龍第 1071 旅 佛教志蓮小學		●			
	東九龍第 1628 旅 將軍澳循道衛理小學		●			
	東九龍第 4 海童軍旅 新界西貢坑口區鄭植之中學			●	●	
中 學	東九龍第 84 旅 保良局甲子何玉清中學			停止集會		
	東九龍第 1075 旅 基督教宣道會宣基中學			●	●	
	東九龍第 1139 旅 仁濟醫院王華湘中學			●	●	
	東九龍第 1259 旅 博愛醫院八十週年鄧英喜中學			●◆	●◆	
	東九龍第 1764 旅 西貢崇真天主教學校	●	●	●		
	東九龍第 281 旅 西貢區社區中心		●	●	●	●
其 他	東九龍第 280 旅 香港童軍總會西貢區區務委員會		●	▲	▲	
	東九龍第 1103 旅 富寧花園業主立案法團	●	●	●	●	
	東九龍第 1221 旅 香港童軍總會西貢區區務委員會	●	●	●	●	●
	東九龍第 1322 旅 東九龍地域海上活動小組委員會			▲	▲	▲
	東九龍第 1634 旅 將軍澳中心五十七地段業主委員會		●	●	●	
	東九龍第 1757 旅 香港童軍總會西貢區區務委員會		●	◆	◆	
	東九龍第 1775 旅 清水灣半島業主立案法團		●	●		



SCOUT ASSOCIATION OF HONG KONG  
EAST KOWLOON REGION  
FINANCIAL STATEMENTS  
FOR THE YEAR ENDED 31ST MARCH, 2020

CHEUNG & CHEUNG  
CERTIFIED PUBLIC ACCOUNTANTS  
HONG KONG

張子超張兆華會計師行  
CHEUNG & CHEUNG  
Certified Public Accountants (Practising)

Independent Honorary Auditor's report to the council of Scout Association of Hong Kong  
- East Kowloon Region  
(Registered under Rule 4.2 of the Policy, Organisation and Rules of Scout Association of Hong Kong)

### Opinion

We have audited the financial statements of Scout Association of Hong Kong - East Kowloon Region ("the region") set out on pages 3 to 20, which comprise the statement of financial position as at 31st March, 2020, the statement of income and expenditure, the statement of changes in funds and reserves and the statement of cash flows for the year then ended and notes to the financial statements, including a summary of significant accounting policies.

In our opinion, the financial statements give a true and fair view of the financial position of the region as at 31st March, 2020 and of its financial performance and cash flows for the year then ended in accordance with the Hong Kong Financial Reporting Standards ("HKFRSs") issued by the Hong Kong Institute of Certified Public Accountants ("HKICPA") and have been properly prepared in compliance with the Policy, Organisation and Rules of Scout Association of Hong Kong.

### Basis for opinion

We conducted our audit in accordance with Hong Kong Standards on Auditing ("HKSA") issued by the HKICPA. Our responsibilities under those standards are further described in the Auditor's responsibilities for the audit of the financial statements section of our report. We are independent of the region in accordance with the HKICPA's Code of Ethics for Professional Accountants ("the Code"), and we have fulfilled our other ethical responsibilities in accordance with the Code. We believe that the audit evidence we have obtained is sufficient and appropriate to provide a basis for our opinion.

### Information other than the financial statements and auditor's report thereon

The Regional Executive Committee is responsible for the other information. The other information comprises all the information included in the annual report, other than the financial statements and our honorary auditor's report thereon.

Our opinion on the financial statements does not cover the other information and we do not express any form of assurance conclusion thereon.

In connection with our audit of the financial statements, our responsibility is to read the other information and, in doing so, consider whether the other information is materially inconsistent with the financial statements or our knowledge obtained in the audit of otherwise appears to be materially misstated.

If, based on the work we have performed, we conclude that there is a material misstatement of this other information, we are required to report that fact. We have nothing to report in this regard.

### Responsibility of the Regional Executive Committee and those charged with governance for the financial statements

The Regional Executive Committee is responsible for the preparation of the financial statements that give a true and fair view in accordance with HKFRSs issued by the HKICPA and the Policy, Organisation and Rules of Scout Association of Hong Kong, and for such internal control as the Regional Executive Committee determines is necessary to enable the preparation of the financial statements that are free from material misstatement, whether due to fraud or error.

In preparing the financial statements, the Regional Executive Committee is responsible for assessing the region's ability to continue as a going concern, disclosing, as applicable, matters related to going concern and using the going concern basis of accounting unless the Regional Executive Committee either intends to liquidate or to cease operations, or have no realistic alternative but to do so.

Those charged with governance are responsible for overseeing the region's financial reporting process.

20Y - Kam Sang Building, 257 Des Voeux Road Central, Hong Kong Tel: 25411718 Fax: 27471115

Independent Honorary Auditor's report to the council of Scout Association of Hong Kong  
- East Kowloon Region  
(Registered under Rule 4.2 of the Policy, Organisation and Rules of Scout Association of Hong Kong)  
(Continued)

### Auditor's responsibilities for the audit of the financial statements

Our objectives are to obtain reasonable assurance about whether the financial statements as a whole are free from material misstatement, whether due to fraud or error, and to issue an auditor's report that includes our opinion. This report is made solely to you, as a body, in accordance with the provision of Policy, Organisation, and Rules of Scout Association of Hong Kong, and for no other purposes. We do not assume responsibility towards or accept liability to any other person for the contents of this report.

Reasonable assurance is a high level of assurance, but is not a guarantee that an audit conducted in accordance with HKSA will always detect a material misstatement when it exists. Misstatements can arise from fraud or error and are considered material if, individually or in the aggregate, they could reasonably be expected to influence the economic decision of users taken on the basis of these financial statements.

As part of an audit in accordance with HKSA, we exercise professional judgement and maintain professional skepticism throughout the audit. We also:

- Identify and assess the risks of material misstatement of the financial statements, whether due to fraud or error, design and perform audit procedures responsive to those risks, and obtain audit evidence that is sufficient and appropriate to provide a basis for our opinion. The risk of not detecting a material misstatement resulting from fraud is higher than for one resulting from error, as fraud may involve collusion, forgery, intentional omissions, misrepresentations, or the override of internal control.
- Obtaining an understanding of internal control relevant to the audit in order to design audit procedures that are appropriate in the circumstances, but not for the purpose of expressing an opinion on the effectiveness of the region's internal control.
- Evaluate the appropriateness of accounting policies used and the reasonableness of accounting estimates and related disclosures made by the Regional Executive Committee.
- Conclude on the appropriateness of the Regional Executive Committee's use of the going concern basis of accounting and, based on the audit evidence obtained, whether a material uncertainty exists related to events or conditions that may cast significant doubt on the region's ability to continue as a going concern. If we conclude that a material uncertainty exists, we are required to draw attention in our auditor's report to the related disclosures in the financial statements or, if such disclosures are inadequate, to modify our opinion. Our conclusions are based on the audit evidence obtained up to the date of our auditor's report. However, future events or conditions may cause the region to cease to continue as a going concern.
- Evaluate the overall presentation, structure and content of the financial statements, including the disclosures, and whether the financial statements represent the underlying transactions and events in a manner that achieves fair presentation.

We communicate with those charged with governance regarding, among other matters, the planned scope and timing of the audit and significant audit findings, including any significant deficiencies in internal control that we identify during our audit.

*Cheung & Cheung*

CHEUNG & CHEUNG  
Certified Public Accountants (Practising)  
Hong Kong : 26th May, 2020

CHEUNG, Shiu Wah Silver  
Practising Certificate Number P07215

### SCOUT ASSOCIATION OF HONG KONG - EAST KOWLOON REGION STATEMENT OF FINANCIAL POSITION AS AT 31ST MARCH, 2020

	Notes	2020 HK\$	2019 HK\$
<b>Non-current assets</b>			
Leasehold improvements, computerisation, furniture and equipment	3e & 5	528,904.46	751,556
<b>Current assets</b>			
Inventories	3f & 9	2,137.00	5,387
Trade receivables	3n & 4	525,550.66	438,483
Utility deposits and prepayments		7,179.60	9,700
Amounts due from Scout units	7	8,500,000.00	8,500,000
Cash and cash equivalents	3l	1,644,403.29	2,024,188
		10,679,270.55	10,977,758
<b>Current liabilities</b>			
Trade payables and accruals	3o	(4,608.40)	(671,818)
Temporary receipts	3o	(147,542.49)	(157,334)
Amounts due to Scout units	7	(209,600.00)	(209,600)
		(361,750.89)	(1,038,752)
<b>Net current assets</b>		10,317,519.66	9,939,006
<b>TOTAL NET ASSETS</b>		10,846,424.12	10,690,562
<b>Financed by:</b>			
<b>Internal designated funds</b>	3i & 6	10,271,196.25	10,122,371
<b>Designated funds</b>	3h & 8	575,227.87	568,191
<b>TOTAL FUNDS</b>		10,846,424.12	10,690,562

The annexed notes from pages 7 to 20 form an integral part of these financial statements.

The financial statements on pages 3 to 20 were approved and authorised for issue by the Regional Executive Committee on 26th May, 2020 and were signed on its behalf by:

*Wai Kar Yan*  
WAI Kar Yan, Frankie  
Chairman of Regional Executive Committee

*Wan Sze Chung*  
WAN Sze Chung, Wilson  
Regional Treasurer



# 財務報告

## 東九龍地域

### SCOUT ASSOCIATION OF HONG KONG - EAST KOWLOON REGION STATEMENT OF INCOME AND EXPENDITURE FOR THE YEAR ENDED 31ST MARCH, 2020

4

	Notes	2020 HK\$	2019 HK\$
<b>Income</b>			
Government subventions and AHQ subsidy		4,039,192.65	3,770,999
Donations		414,785.00	333,700
Other income	10	1,692,844.13	1,528,160
Interest income	3d	414,519.40	382,172
		<u>6,561,341.18</u>	<u>6,015,031</u>
<b>Expenditure</b>			
Employment cost	11	(3,165,229.65)	(2,944,532)
Accommodation cost	13	(821,709.00)	(780,476)
Other operating and activities expenses	12	(2,418,540.22)	(1,958,496)
		<u>(6,405,478.87)</u>	<u>(5,683,504)</u>
<b>Surplus for the year before transfer</b>		<u>155,862.31</u>	<u>331,527</u>
Amounts transferred from/(to) replacement amortisation reserves	6	168,447.20	(456,351)
Amounts transferred (to) designated funds	8	(7,037.06)	(6,025)
Amounts transferred (to) programme and training fund	6	(33,967.40)	(33,771)
Amounts transferred (to)/from regional scout fund	6	(283,305.05)	164,620
<b>Surplus for the year retained in accumulated funds</b>	6	<u>-</u>	<u>-</u>

The annexed notes from pages 7 to 20 form an integral part of these financial statements.

### SCOUT ASSOCIATION OF HONG KONG - EAST KOWLOON REGION STATEMENT OF CHANGES IN FUNDS AND RESERVES FOR THE YEAR ENDED 31ST MARCH, 2020

5

	Designated Funds (note 8) HK\$	Internal Designated Funds (note 6) HK\$	Total Funds HK\$
<b>At 31st March, 2018</b>	562,165.32	9,796,869.48	10,359,034.80
<b>Interest earned from fixed deposits</b>	37.49	15,734.90	15,772.39
<b>Interest earned from Hong Kong Scout Foundation</b>	24,000.00	342,400.00	366,400.00
<b>Subsidy granted</b>	(18,012.00)	-	(18,012.00)
<b>Transfer (to) income and expenditure account</b>	-	(32,633.38)	(32,633.38)
<b>At 31st March, 2019</b>	568,190.81	10,122,371.00	10,690,561.81
<b>Interest earned from fixed deposits</b>	33.06	16,086.34	16,119.40
<b>Interest earned from Hong Kong Scout Foundation</b>	24,000.00	374,400.00	398,400.00
<b>Subsidy granted</b>	(16,996.00)	-	(16,996.00)
<b>Transfer (to) income and expenditure account</b>	-	(241,661.09)	(241,661.09)
<b>At 31st March, 2020</b>	<u>575,227.87</u>	<u>10,271,196.25</u>	<u>10,846,424.12</u>

The annexed notes from pages 7 to 20 form an integral part of these financial statements.

### SCOUT ASSOCIATION OF HONG KONG - EAST KOWLOON REGION STATEMENT OF CASH FLOWS FOR THE YEAR ENDED 31ST MARCH, 2020

6

	Notes	2020 HK\$	2019 HK\$
<b>Cash flows from operating activities</b>			
Cash (used in) operating activities	15	(753,553.84)	(58,695)
<b>Cash flows from investing activities</b>			
(Payments) to acquire leasehold improvements, computerisation, furniture and equipment		(40,750.36)	(720,853)
Interest income		414,519.40	382,172
<b>Cash generated from/(used in) investing activities</b>		<u>373,769.04</u>	<u>(338,681)</u>
<b>(Decrease) in cash and cash equivalents</b>		<u>(379,784.80)</u>	<u>(397,376)</u>
<b>Cash and cash equivalents at 31st March, 2019</b>		<u>2,024,188.09</u>	<u>2,421,564</u>
<b>Cash and cash equivalents at 31st March, 2020</b>		<u>1,644,403.29</u>	<u>2,024,188</u>
<b>Analysis of the balances of cash and cash equivalents</b>			
Cash and cash equivalents		<u>1,644,403.29</u>	<u>2,024,188</u>

The annexed notes from pages 7 to 20 form an integral part of these financial statements.

### SCOUT ASSOCIATION OF HONG KONG - EAST KOWLOON REGION NOTES TO THE FINANCIAL STATEMENTS

7

#### 1) Organisation and activities

Scout Association of Hong Kong - East Kowloon Region was registered under Scout Association of Hong Kong under Rule 4.2 of the Policy, Organisation and Rules of Scout Association of Hong Kong. Scout Association of Hong Kong is a body corporate with perpetual succession established under Scout Association of Hong Kong Ordinance (Chapter 1005 of the Laws of Hong Kong) for the purpose of furthering and promoting the Scout Movement in the Hong Kong Special Administrative Region (HKSAR).

On cessation or dissolution of the region, Scout Association of Hong Kong would be the legal owner of all funds and assets under the name of the region.

#### 2) Operations included in the financial statements

The financial statements include the operations of the East Kowloon Region of Scout Association of Hong Kong. The operations of its Districts are excluded. Its principal activities are the furthering and promoting the Scout Movement in the East Kowloon Region with principal place of operation located at Room 923, 9/F., Hong Kong Scout Centre, Scout Path, Austin Road, Kowloon.

#### 3) Significant accounting policies

##### a) Statement of compliance

These financial statements have been prepared in accordance with all applicable Hong Kong Financial Reporting Standards (HKFRSs) which includes all applicable individual Hong Kong Financial Reporting Standards, Hong Kong Accounting Standards (HKASs) and Interpretations issued by the Hong Kong Institute of Certified Public Accountants (HKICPA) and accounting principles generally accepted in Hong Kong and the requirements of the Policy, Organisation and Rules of Scout Association of Hong Kong. A summary of the significant accounting policies adopted by the region is set out below. These policies have been consistently applied to all the years presented, unless otherwise stated.

##### b) Basis of preparation of the financial statements

The measurement basis used in the preparation of the financial statements is the historical cost basis. These financial statements are presented in Hong Kong Dollars (HKD) which is the functional currency of the region.

The preparation of financial statements in conformity with HKFRSs requires the Regional Executive Committee to make judgements, estimates and assumptions that affect the application of policies and reported amounts of assets, liabilities, income and expenses. The estimates and associated assumptions are based on historical experience and various other factors that are believed to be reasonable under the circumstances, the results of which form the basis of making the judgements about carrying values of assets and liabilities that are not readily apparent from other sources. Actual results may differ from these estimates.

The estimates and underlying assumptions are reviewed on an ongoing basis. Revisions to accounting estimates are recognised in the period in which the estimate is revised if the revision affects only that period, or in the period of the revision and future periods if the revision affects both current and future periods.

##### c) Changes in accounting policies and disclosures

###### New and amended standards

The HKICPA has issued the following amendments to HKFRSs that are first effective for the current accounting period of the region:

- HKFRS 16, Leases
- HK(IFRIC) 23, Uncertainty over income tax treatments



### 3) Significant accounting policies (continued)

#### e) Changes in accounting policies and disclosures (continued)

- iii) Annual improvements to HKFRSs 2015-2017 Cycle
- iv) Amendments to HKFRS 9, Prepayment features with negative compensation
- v) Amendments to HKAS 19, Plan amendment, curtailment or settlement
- vi) Amendments to HKAS 28, Long-term interest in associates and joint ventures

None of these developments have had a material effect on how the region's results and financial position for the current or prior periods have been prepared or presented. The region has not applied any new standard or interpretation that is not yet effective for the current accounting period.

#### d) Income and expenditure recognition

Income and expenditure are accounted for on an accrual basis except for donations, raffle income and fund raising activities income which are accounted for when the rights to receive payment is established.

Income not designated for any specific purpose is dealt with in the statement of income and expenditure and transferred to the accumulated fund at the discretion of the Regional Executive Committee.

Interest income from a financial asset, excluding financial assets at fair value through income and expenditure, is accrued on a time basis, by reference to the principal outstanding and at the effective interest rate applicable, which is the rate that exactly discounts the estimated future cash receipts through the expected life of the financial asset to that asset's net carrying amount.

Donation not designated for any specific purpose is utilised at the discretion of the Regional Executive Committee.

#### e) Leasehold improvements, computerisation, furniture and equipment

Leasehold improvements, computerisation, furniture and equipment owned by the region located at Room 923, 9/F., Hong Kong Scout Centre, Scout Path, Austin Road, Kowloon and other offices are maintained either at nominal value or at cost to the region less subsequent accumulated depreciation and any subsequent accumulated impairment losses (2019 - same).

Depreciation is calculated to write off the cost of individual item on a straight line method at the following annual rates:

Leasehold improvements	20% (2019 - same)
Computerisation	33.33% (2019 - same)
Furniture and fixtures	25% (2019 - same)
Office equipment	25% (2019 - same)
Programme and training equipment	25% (2019 - same)

At the end of each reporting period, both internal and external sources of information are considered to assess whether there is any indication that an impairment loss recognised in prior periods for an asset may no longer exist or may have decreased. If any such indication exists, to the extent that a reversal of an impairment loss previously recognised in the statement of income and expenditure is recognised in the statement of income and expenditure. Any reversal of an impairment loss of a revalued asset in excess of the amount previously recognised in the statement of income and expenditure is recognised in other comprehensive income and expenditure and accumulated to accumulated fund under the heading revaluation reserves.

### 3) Significant accounting policies (continued)

#### e) Leasehold improvements, computerisation, furniture and equipment (continued)

An item of leasehold improvements, computerisation, furniture and equipment is derecognised upon disposal or when no future economic benefits are expected to arise from the continued use of the asset. Any gain or loss arising on derecognition of the asset (calculated as the difference between the net disposal proceeds and the carrying amount of the item) is included in the statement of income and expenditure in the period in which the item is derecognised.

#### f) Inventories

Inventories are valued at the lower of cost and net realisable value. Cost is determined using the first-in, first-out (FIFO) method and comprises all cost of purchases and other cost incurred in bringing the inventories to their present location and condition. It excludes borrowing costs. Net realisable value is the estimated selling price in the ordinary course of business, less applicable variable selling expenses.

When inventories are sold, the carrying amount of those inventories is recognised as an expense in the period in which the related revenue is recognised. The amount of any write-down of inventories to net realisable value and all losses of inventories are recognised as an expense in the period the write-down or loss occurs. The amount of any reversal of any write-down of inventories is recognised as a reduction in the amount of inventories recognised as an expense in the period in which the reversal occurs.

#### g) Taxation

The region is exempted from Hong Kong Profits Tax under Section 88 of the Inland Revenue Ordinance.

#### h) Designated funds

##### i) Ng Tor Tai Scout Fund

The Ng Tor Tai Scout Fund is represented by funds available for provision of financial assistance for activities with the aim to develop Scout Movement of the East Kowloon Region.

##### j) Internal designated funds

##### i) Regional Scout Fund

Regional Scout Fund is represented by funds available for provision of funds and assistance for the development of the Scout Movement in the East Kowloon Region.

##### ii) Programme and Training Fund

Programme and Training Fund is represented by funds available for provision of funds and assistance for programme and training of the Scout Movement of East Kowloon Region.

##### iii) East Kowloon Region Replacement Amortisation Reserves

The East Kowloon Region Replacement Amortisation Reserves are represented by the net book value of property, plant and equipment funded by various donors. Transfers to the replacement amortisation reserves represent additions during the year. Transfers from the replacement amortisation reserves to the statement of income and expenditure represent the corresponding depreciation charged for the year.

### 3) Significant accounting policies (continued)

#### j) Employee benefits

##### i) Short term employee benefits and contributions to defined contribution retirement plans

Salaries, annual bonus, paid annual leave, contribution to defined contribution retirement plans and the cost of non-monetary benefits are accrued in the year in which the associated services are rendered by employees. Where payment or settlement is deferred and the effect would be material, these amounts are stated at their present values.

##### ii) Pension obligations

The region operates a defined contribution retirement scheme under the Occupational Retirement Schemes Ordinance ("ORSO scheme") and a mandatory provident fund scheme ("MPF scheme") in Hong Kong, the assets of which are held in separate trustee-administered funds. Both the region and the employees are required to contribute a fixed percentage of the employees' basic salaries and relevant income per month. The region has no further payment obligations once the contributions have been paid. The contributions are recognised as employee benefit expense when they are due. Prepaid contributions are recognised as an asset to the extent that a cash refund or a reduction in the future payments is available.

#### k) Leases

Leases in which a significant portion of the risks and rewards of ownership are retained by the lessors are classified as operating leases. Payments made under operating leases (net of any incentives received from the lessor) are recognised in the statement of comprehensive income in equal instalments over the period covered by the lease terms.

#### l) Cash and cash equivalents

Cash and cash equivalents comprise cash at bank and on hand, demand deposits with banks and other financial institutions, and short-term, highly liquid investments that are readily convertible into known amounts of cash and which are subject to an insignificant risk of changes in value, having been within three months of maturity at acquisition. Bank overdrafts that are repayable on demand and form an integral part of the region's cash management are also included as a component of cash and cash equivalents for the purpose of the statement of cash flows.

#### m) Provisions and contingent liabilities

Provisions are recognised for other liabilities of uncertain timing or amount when the region has a legal or constructive obligation arising as a result of a past event, it is probable that an outflow of economic benefits will be required to settle the obligation and a reliable estimate can be made. Where the time value of money is material, provisions are stated at the present value of the expenditures expected to settle the obligation.

Where it is not probable that an outflow of economic benefits will be required, or the amount cannot be estimated reliably, the obligation is disclosed as a contingent liability, unless the probability of outflow of economic benefits is remote. Possible obligations, whose existence will only be confirmed by the occurrence or non-occurrence of one or more future events are also disclosed as contingent liabilities unless the probability of outflow of economic benefits is remote.

### 3) Significant accounting policies (continued)

#### n) Trade and other receivables

Trade and other receivables are initially recognised at fair value and subsequently measured at amortised cost using the effective interest method, less any allowance for impairment of doubtful debts, except where the receivables are interest-free loans made to related parties without any fixed repayment terms or the effect of discounting is immaterial. In such cases, the receivables are stated at cost less allowance for impairment of doubtful debts.

#### o) Trade and other payables

Trade and other payables are initially recognised at fair value, net of transaction costs incurred and subsequently measured at amortised cost using the effective interest method unless the effect of discounting would be immaterial, in which case they are stated at cost.

#### p) Related parties

##### a) A person, or a close member of that person's family, is related to the region if that person:

- i) has control or joint control over the region; or
- ii) has significant influence over the region; or
- iii) is a member of the key management personnel of the region or the region's parent.

##### b) An entity is related to the region if any of the following conditions applies:

- i) The entity and the region are members of the same group (which means the parent, subsidiary and fellow subsidiary is related to the others); or
- ii) One entity is an associate or joint venture of the other entity (or an associate or joint venture of a member of a group of which the other entity is a member); or
- iii) Both entities are joint ventures of the same third party; or
- iv) One entity is a joint venture of a third entity and the other entity is an associate of the third entity; or
- v) The entity is a post-employment benefit plan for the benefit of employees of either the region or an entity related to the region; or
- vi) The entity is controlled or jointly controlled by a person identified in a); or
- vii) A person identified in a) i) has significant influence over the entity or is a member of the key management personnel of the entity (or of a parent of the entity); or
- viii) The entity, or any member of a group of which it is a part, provides key management personnel services to the region or to the region's parent.

Close members of a family of a person are those family members who may be expected to influence, or be influenced by, that person in their dealings with the entity.

#### q) Impairment of assets

Other current and non-current receivables that are stated at cost or amortised cost are reviewed at the end of each reporting period to determine whether there is objective evidence of impairment. Objective evidence of impairment includes observable data that comes to the attention of the region about one or more of the following loss events:



# 財務報告

## 東九龍地域

SCOUT ASSOCIATION OF HONG KONG  
- EAST KOWLOON REGION  
NOTES TO THE FINANCIAL STATEMENTS  
(Continued)

12

### 3) Significant accounting policies (continued)

#### q) Impairment of assets (continued)

- significant financial difficulty of the debtor;
- a breach of contract, such as a default or delinquency in interest or principal payments;
- it becoming probable that the debtor will enter bankruptcy or other financial reorganisation; and
- significant changes in the technological, market, economic or legal environment that have an adverse effect on the debtor.

If any such evidence exists, the impairment loss is measured as the difference between the asset's carrying amount and the present value of estimated future cash flows, discounted at the financial asset's original effective interest rate (i.e. the effective interest rate computed at initial recognition of these assets), where the effect of discounting is material. This assessment is made collectively where these financial assets share similar risk characteristics, such as similar past due status, and have not been individually assessed as impaired. Future cash flows for financial assets which are assessed for impairment collectively are based on historical loss experience for assets with credit risk characteristics similar to the collective group.

If in a subsequent period the amount of an impairment loss decreases and the decrease can be linked objectively to an event occurring after the impairment loss was recognised, the impairment loss is reversed through income and expenditure. A reversal of an impairment loss shall not result in the asset's carrying amount exceeding that which would have been determined had no impairment loss been recognised in prior years.

Impairment losses are written off against the corresponding assets directly, except for impairment losses recognised in respect of trade debtors and bills receivable included within trade and other receivables, whose recovery is considered doubtful but not remote. In this case, the impairment losses for doubtful debts are recorded using an allowance account. When the region is satisfied that recovery is remote, the amount considered irrecoverable is written off against trade debtors and bills receivable directly and any amounts held in the allowance account relating to that debt are reversed. Subsequent recoveries of amounts previously charged to the allowance account are reversed against the allowance account. Other changes in the allowance account and subsequent recoveries of amounts previously written off directly are recognised in income and expenditure.

Internal and external sources of information are reviewed at the end of each reporting period to identify indications that the following assets may be impaired or, except in the case of goodwill, an impairment loss previously recognized no longer exists or may have decreased:

- property, plant and equipment (other than properties carried at revalued amounts);
- pre-paid interests in leasehold land classified as being held under an operating lease;
- intangible assets;
- goodwill; and
- investments in subsidiaries, associates and joint ventures in the company's statement of financial position.

If any such indication exists, the asset's recoverable amount is estimated. In addition, for goodwill, intangible assets that are not yet available for use and intangible assets that have indefinite useful life, the recoverable amount is estimated annually whether or not there is any indication of impairment.

SCOUT ASSOCIATION OF HONG KONG  
- EAST KOWLOON REGION  
NOTES TO THE FINANCIAL STATEMENTS  
(Continued)

13

### 3) Significant accounting policies (continued)

#### q) Impairment of assets (continued)

##### Calculation of recoverable amount

The recoverable amount of an asset is the greater of its fair value less costs of disposal and value in use. In assessing value in use, the estimated future cash flows are discounted to their present value using a pre-tax discount rate that reflects current market assessments of the time value of money and the risks specific to the asset. Where an asset does not generate cash inflows largely independent of those from other assets, the recoverable amount is determined for the smallest group of assets that generates cash inflows independently (i.e. a cash-generating unit).

##### Recognition of impairment losses

An impairment loss is recognized in income and expenditure if the carrying amount of an asset, or the cash-generating unit to which it belongs, exceeds its recoverable amount. Impairment losses recognized in respect of cash-generating units are allocated first to reduce the carrying amount of any goodwill allocated to the cash-generating unit (or group of units) and then, to reduce the carrying amount of the other assets in the unit (or group of units) on a pro rata basis, except that the carrying value of an asset will not be reduced below its individual fair value less costs of disposal (if measurable) or value in use (if determinable).

##### Reversals of impairment losses

In respect of assets other than goodwill, an impairment loss is reversed if there has been a favorable change in the estimates used to determine the recoverable amount. An impairment loss in respect of goodwill is not reversed.

A reversal of an impairment loss is limited to the asset's carrying amount that would have been determined had no impairment loss been recognized in prior years. Reversals of impairment losses are credited to income and expenditure in the year in which the reversals are recognized.

	2020 HK\$	2019 HK\$
Investment return allocated from Scout Unit	408,000.00	376,000
Trade receivables from outside parties	117,550.66	62,483
	<u>525,550.66</u>	<u>438,483</u>

The region's trading terms with its outside parties are mainly on cash basis with few pre-approved parties on credit. The credit period for these parties is generally for a period of one month. Each of such parties has a maximum credit limit. The region seeks to maintain strict control over its outstanding receivables. Overdue balances are reviewed regularly by senior management. In view of the aforementioned and the fact that the region's trade receivables related to a few pre-approved parties, there is no significant concentration of credit risk. Trade receivables are non-interest bearing.

At 31st March, 2020, the aging analysis for trade receivables that are neither individually nor collectively considered to be impaired is as follows:

Neither past due nor impaired	525,550.66	438,483
-------------------------------	------------	---------

SCOUT ASSOCIATION OF HONG KONG  
- EAST KOWLOON REGION  
NOTES TO THE FINANCIAL STATEMENTS  
(Continued)

14

### 5) Leasehold improvements, computerisation, furniture and equipment

	Leasehold improvements HK\$	Computerisation HK\$	Furniture and fixtures HK\$	Office equipment HK\$	Programme and training equipment HK\$	Total HK\$
At cost/written down value						
At 31st March, 2018	341,522.00	218,418.00	20,969.00	59,589.00	258,100.00	898,598.00
Additions	632,314.00	16,380.00	-	9,100.00	63,059.00	720,853.00
At 31st March, 2019	973,836.00	234,798.00	20,969.00	68,689.00	321,159.00	1,619,451.00
Additions	9,394.50	27,675.86	-	-	3,680.00	40,750.36
(Written off)	-	(80,067.00)	-	-	-	(80,067.00)
At 31st March, 2020	983,230.50	182,406.86	20,969.00	68,689.00	324,839.00	1,580,134.36
Provision for depreciation						
At 31st March, 2018	132,492.80	182,515.78	14,334.00	47,116.00	213,698.00	590,156.58
Charges for the year	194,767.20	24,841.72	3,942.00	9,747.00	44,440.75	277,738.67
At 31st March, 2019	327,260.00	207,357.50	18,276.00	56,863.00	258,138.75	867,895.25
Charges for the year	196,646.10	31,203.80	2,692.00	7,275.00	25,584.75	263,401.65
(Written back)	-	(80,067.00)	-	-	-	(80,067.00)
At 31st March, 2020	523,906.10	158,494.30	20,968.00	64,138.00	283,723.50	1,051,229.90
Net book value						
At 31st March, 2020	459,324.40	23,912.56	1.00	4,551.00	41,115.50	528,904.46
At 31st March, 2019	646,576.00	27,440.50	2,693.00	11,826.00	63,020.25	751,555.75

SCOUT ASSOCIATION OF HONG KONG  
- EAST KOWLOON REGION  
NOTES TO THE FINANCIAL STATEMENTS  
(Continued)

15

### 6) Movements in reserves and internal designated funds

	Programme and Training Fund HK\$	Regional Scout Fund HK\$	Replacement Amortisation Reserve HK\$	Total HK\$
At 1st April, 2018	935,790.68	8,712,578.80	148,500.00	9,796,869.48
Transfer from statement of income and expenditure	33,770.75	(164,620.43)	456,351.20	325,501.52
At 31st March, 2019	969,561.43	8,547,958.37	604,851.20	10,122,371.00
At 1st April, 2019	969,561.43	8,547,958.37	604,851.20	10,122,371.00
Transfer from/(to) statement of income and expenditure	33,967.40	283,305.05	(168,447.20)	148,825.25
At 31st March, 2020	1,003,528.83	8,831,263.42	436,404.00	10,271,196.25

SCOUT ASSOCIATION OF HONG KONG  
- EAST KOWLOON REGION  
NOTES TO THE FINANCIAL STATEMENTS  
(Continued)

16

### 7) Amounts due from/(to) Scout units

The amounts due (to) Scout units are unsecured, interest free and have no fixed term of repayment. The Regional Executive Committee considers the carrying amounts of these balances approximate to their fair values.

The amounts due from Scout units are interest bearing, but unsecured and have no fixed term of repayment.

	Ng Tor Tai Scout Fund HK\$
At 1st April, 2018	562,165.32
Interest earned from fixed deposits	37.49
Interest earned from Hong Kong Scout Foundation	24,000.00
Subsidy granted	(18,012.00)
At 31st March, 2019	568,190.81
At 1st April, 2019	568,190.81
Interest earned from fixed deposits	33.06
Interest earned from Hong Kong Scout Foundation	24,000.00
Subsidy granted	(16,996.00)
At 31st March, 2020	575,227.87

### 9) Inventories, at the lower of cost and net realisable value

	2020 HK\$	2019 HK\$
Regional badges	1,612.00	5,212
Record books	525.00	175
	<u>2,137.00</u>	<u>5,387</u>

### 10) Other income

Grants received from other government subventions	-	3,970
AHQ subsidy for Regional training programme	73,262.11	128,084
Courses and activities receipts	390,565.00	280,965
Fund raising activities	932,755.82	898,122
Scout development funding scheme	100,000.00	50,000
Golf Club subsidy	6,850.00	-
Raffle proceeds	145,418.00	142,595
Sales of Scout items	44,793.20	23,944
Sundries	-	480
	<u>1,692,844.13</u>	<u>1,528,160</u>



# 財務報告

## 東九龍地域

### SCOUT ASSOCIATION OF HONG KONG - EAST KOWLOON REGION NOTES TO THE FINANCIAL STATEMENTS (Continued)

17

11) Employment cost	2020 HK\$	2019 HK\$
Employee compensation insurance	16,345.00	10,658
Provident fund contributions	239,508.75	229,020
Salaries	2,885,810.00	2,675,625
Staff medical allowances	9,148.90	10,829
Medical insurance	14,417.00	18,400
	<u>3,165,229.65</u>	<u>2,944,532</u>
12) Other operating and activities expenses		
Annual general meeting	2,067.70	2,077
Annual report	13,450.00	13,450
Bank charges	1,320.00	1,260
Cleaning	23,007.60	1,287
Computerisation	33,455.09	19,253
Consumable/Non-capital assets	32,798.48	41,462
Depreciation	263,401.65	277,739
Development expenses	480.00	33
District workshop	56,617.00	22,070
Electricity	10,311.00	12,320
Fund raising activities	230,599.50	313,825
Group scout leader seminar	4,435.00	3,936
Inauguration	9,045.90	8,276
Insurance	50,400.00	44,914
Licence fee	1,760.00	2,160
Outstanding scout group award	27,437.40	27,504
Postage	15,638.30	16,249
Printing and stationery	36,091.20	35,847
Programme and training expenses	341,421.00	508,345
Public relations expenses	79,937.85	28,009
Regional commissioner's projects	19,249.60	-
Regional events	846,099.45	276,390
Registration fee to World Scout Bureau	94,053.00	93,066
Repairs and maintenance	14,200.00	7,511
Sea activities expenses	110,960.00	107,708
Special project	33,277.80	29,590
Subsidy and grants	40,996.00	42,012
Sundries	15,050.20	11,019
Telephone	7,586.40	8,242
Travelling and transportation	3,153.20	2,717
Water	239.90	225
	<u>2,418,540.22</u>	<u>1,958,496</u>

### SCOUT ASSOCIATION OF HONG KONG - EAST KOWLOON REGION NOTES TO THE FINANCIAL STATEMENTS (Continued)

18

13) Accommodation cost	2020 HK\$	2019 HK\$
Air-conditioning and management fee	92,064.00	92,064
Rates	93,549.00	90,524
Rent	636,096.00	597,888
	<u>821,709.00</u>	<u>780,476</u>
14) Regional Executive Committee members' remuneration		
None of the Regional Executive Committee members received or will receive any fees or other remuneration in respect of their services rendered to the region during the year (2018 - same).		
15) Reconciliation of surplus for the year to cash (used in) operating activities		
Surplus for the year	155,862.31	331,527
Non-cash adjustments to reconcile surplus for the year to cash flows:		
Depreciation	263,401.65	277,739
Interest (received)	(414,519.40)	(382,172)
Adjustments for:		
Decrease in inventories	3,250.00	3,488
(Increase)/Decrease in trade receivables	(87,067.23)	53,743
Decrease in utility deposits and prepayments	2,520.40	21,423
(Increase) in amounts due from Scout units	-	(1,000,000)
(Decrease)/Increase in trade payables and accruals	(667,210.13)	641,136
(Decrease) in temporary receipts	(9,791.44)	(5,579)
Cash (used in) operating activities	<u>(753,553.84)</u>	<u>(58,695)</u>
16) Related parties transactions		
i) Income items		
During the year, income items transacted with Scout units amounted to HK\$4,756,272.76 (2019 - HK\$4,458,078). These amounts are agreed by management.		
ii) Expense items		
During the year, expense items transacted with Scout units amounted to HK\$238,560.00 (2019 - HK\$236,926). These amounts are agreed by management.		

### SCOUT ASSOCIATION OF HONG KONG - EAST KOWLOON REGION NOTES TO THE FINANCIAL STATEMENTS (Continued)

19

17) Commitments	2020 HK\$	2019 HK\$
Capital commitments outstanding at 31st March, 2020 in respect of:		
Purchases of leasehold improvements, computerisation, furniture and equipment and campsite improvement projects - authorised but not contracted for	443,520.00	204,500

#### 18) Financial risk factors

The region's activities expose it to a variety of financial risks as follows:

- Foreign exchange risk**  
The Regional Executive Committee is of the opinion that the region does not have significant foreign exchange risk under the current operations as the majority of the region's transactions are denominated in Hong Kong Dollars.
- Price risk**  
The region is not exposed to both debt and equity securities price fluctuation risk.
- Credit risk**  
The region's principal financial assets are trade receivables, other receivables, deposits, cash and bank balances. The credit risk on liquid funds is limited because the counterparties are authorised financial institutions listed in the Hong Kong Exchange and Clearing Limited and regulated under the Hong Kong Banking Ordinance. The region's maximum exposure to credit risk is shown in note 4 to the financial statements. The region's credit risk is primarily attributable to amounts due from/to Scout Units, including counterparty default and risk of concentration. The region has policies in place for the continued control and monitoring of relevant credit risk.
- Liquidity risk**  
The liquidity of the region is managed by maintaining sufficient cash and bank balances.
- Cash flow interest rate risk**  
The region has significant variable interest rate deposits placed with banks and Scout Units which expose the region to cash flow interest rate risk. At present, the region does not enter into any derivative to hedge against its interest rate risk exposure.

### SCOUT ASSOCIATION OF HONG KONG - EAST KOWLOON REGION NOTES TO THE FINANCIAL STATEMENTS (Continued)

20

#### 19) Possible impact of amendments, new standards and interpretations issued but not yet effective for the accounting year ended 31st March, 2020

Up to the date of issue of these financial statements, the HKICPA has issued a number of amendments, new standards and interpretations which are not yet effective for the year ended 31st March, 2020 and which have not been adopted in these financial statements. These include the followings which may be relevant to the region.

	Effective for accounting periods beginning on or after
i) HKFRS 17, Insurance contracts	1st January, 2021
ii) Amendments to HKAS 1 and HKAS 8, Definition of material	1st January, 2020
iii) Amendments to HKFRS 3, Definition of a business	1st January, 2020
iv) Revised conceptual framework for Financial Reporting	1st January, 2020

The region is in the process of making an assessment of what the impact of these amendments, new standards and interpretations is expected to be in the period of initial application. So far it has concluded that the adoption of them is unlikely to have a significant impact on the financial statements.



# 財務報告

## 白沙灣譚華正海上活動中心

SCOUT ASSOCIATION OF HONG KONG  
PAK SHA WAN TAM WAH CHING SEA ACTIVITY CENTRE  
FINANCIAL STATEMENTS  
FOR THE YEAR ENDED 31ST MARCH, 2020

CHEUNG & CHEUNG  
CERTIFIED PUBLIC ACCOUNTANTS  
HONG KONG

張子超張兆華會計師行  
CHEUNG & CHEUNG  
Certified Public Accountants (Practising)

Independent Honorary Auditor's report to the council of Scout Association of Hong Kong  
- Pak Sha Wan Tam Ching Sea Activity Centre  
(Registered under Rule 4.2 of the Policy, Organisation and Rules of Scout Association of Hong Kong)

### Opinion

We have audited the financial statements of Scout Association of Hong Kong - Pak Sha Wan Tam Wah Ching Sea Activity Centre ("the centre") set out on pages 3 to 19, which comprise the statement of financial position as at 31st March, 2020, the statement of income and expenditure, the statement of changes in funds and reserves and the statement of cash flows for the year then ended and notes to the financial statements, including a summary of significant accounting policies.

In our opinion, the financial statements give a true and fair view of the financial position of the centre as at 31st March, 2020 and of its financial performance and cash flows for the year then ended in accordance with the Hong Kong Financial Reporting Standards ("HKFRSs"), the Policy, Organisation and Rules of Scout Association of Hong Kong and Clause 6(c) of the Subvention Agreement issued by the Leisure and Cultural Services Department.

### Basis for opinion

We conducted our audit in accordance with Hong Kong Standards on Auditing ("HKSA") issued by the HKICPA. Our responsibilities under those standards are further described in the Auditor's responsibilities for the audit of the financial statements section of our report. We are independent of the centre in accordance with the HKICPA's Code of Ethics for Professional Accountants ("the Code"), and we have fulfilled our other ethical responsibilities in accordance with the Code. We believe that the audit evidence we have obtained is sufficient and appropriate to provide a basis for our opinion.

### Information other than the financial statements and auditor's report thereon

The Regional Executive Committee is responsible for the other information. The other information comprises all the information included in the annual report, other than the financial statements and our honorary auditor's report thereon.

Our opinion on the financial statements does not cover the other information and we do not express any form of assurance conclusion thereon.

In connection with our audit of the financial statements, our responsibility is to read the other information and, in doing so, consider whether the other information is materially inconsistent with the financial statements or our knowledge obtained in the audit of otherwise appears to be materially misstated.

If, based on the work we have performed, we conclude that there is a material misstatement of this other information, we are required to report that fact. We have nothing to report in this regard.

### Responsibility of the Regional Executive Committee and those charged with governance for the financial statements

The Regional Executive Committee is responsible for the preparation of the financial statements that give a true and fair view in accordance with HKFRSs issued by the HKICPA and the Policy, Organisation and Rules of Scout Association of Hong Kong, and for such internal control as the Regional Executive Committee determines is necessary to enable the preparation of the financial statements that are free from material misstatement, whether due to fraud or error.

In preparing the financial statements, the Regional Executive Committee is responsible for assessing the centre's ability to continue as a going concern, disclosing, as applicable, matters related to going concern and using the going concern basis of accounting unless the Regional Executive Committee either intends to liquidate or to cease operations, or have no realistic alternative but to do so.

In addition, the Regional Executive Committee also have a responsibility to ensure that the financial statements are in accordance with Clause 6(c) of the Subvention Agreement issued by the Leisure and Cultural Services Department.

20/F, Kowloon Building, 257 Des Voeux Road Central, Hong Kong Tel: 2541 1718 Fax: 27471719

Independent Honorary Auditor's report to the council of Scout Association of Hong Kong  
- Pak Sha Wan Tam Ching Sea Activity Centre  
(Registered under Rule 4.2 of the Policy, Organisation and Rules of Scout Association of Hong Kong)  
(Continued)

### Responsibility of the Regional Executive Committee and those charged with governance for the financial statements (continued)

Those charged with governance are responsible for overseeing the centre's financial reporting process.

### Auditor's responsibilities for the audit of the financial statements

Our objectives are to obtain reasonable assurance about whether the financial statements as a whole are free from material misstatement, whether due to fraud or error, and to issue an auditor's report that includes our opinion. This report is made solely to you, as a body, in accordance with the provision of Policy, Organisation, and Rules of Scout Association of Hong Kong, and for no other purposes. We do not assume responsibility towards or accept liability to any other person for the contents of this report.

Reasonable assurance is a high level of assurance, but is not a guarantee that an audit conducted in accordance with HKSA will always detect a material misstatement when it exists. Misstatements can arise from fraud or error and are considered material if, individually or in the aggregate, they could reasonably be expected to influence the economic decision of users taken on the basis of these financial statements.

As part of an audit in accordance with HKSA, we exercise professional judgement and maintain professional skepticism throughout the audit. We also:

- Identify and assess the risks of material misstatement of the financial statements, whether due to fraud or error, design and perform audit procedures responsive to those risks, and obtain audit evidence that is sufficient and appropriate to provide a basis for our opinion. The risk of not detecting a material misstatement resulting from fraud is higher than for one resulting from error, as fraud may involve collusion, forgery, intentional omissions, misrepresentations, or the override of internal control.
- Obtain an understanding of internal control relevant to the audit in order to design audit procedures that are appropriate in the circumstances, but not for the purpose of expressing an opinion on the effectiveness of the centre's internal control.
- Evaluate the appropriateness of accounting policies used and the reasonableness of accounting estimates and related disclosures made by the Regional Executive Committee.
- Conclude on the appropriateness of the Regional Executive Committee's use of the going concern basis of accounting and, based on the audit evidence obtained, whether a material uncertainty exists related to events or conditions that may cast significant doubt on the centre's ability to continue as a going concern. If we conclude that a material uncertainty exists, we are required to draw attention in our auditor's report to the related disclosures in the financial statements or, if such disclosures are inadequate, to modify our opinion. Our conclusions are based on the audit evidence obtained up to the date of our auditor's report. However, future events or conditions may cause the centre to cease to continue as a going concern.
- Evaluate the overall presentation, structure and content of the financial statements, including the disclosures, and whether the financial statements represent the underlying transactions and events in a manner that achieves fair presentation.

We communicate with those charged with governance regarding, among other matters, the planned scope and timing of the audit and significant audit findings, including any significant deficiencies in internal control that we identify during our audit.

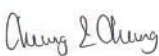
  
CHEUNG & CHEUNG  
Certified Public Accountants (Practising)  
Hong Kong : 26th May, 2020  
CHEUNG, Shiu Wah Silver  
Practising Certificate Number P07215

SCOUT ASSOCIATION OF HONG KONG  
- PAK SHA WAN TAM WAH CHING SEA ACTIVITY CENTRE  
STATEMENT OF FINANCIAL POSITION AS AT 31ST MARCH, 2020

	Notes	2020 HK\$	2019 HK\$
<b>Non-current assets</b>			
Capital works, computerisation, leasehold property and furniture and equipment	3c & 6	508,854.82	804,571
<b>Current assets</b>			
Inventories	3f & 4	113,598.30	120,927
Trade receivables	3i & 5	545,071.92	626,995
Utility deposits and prepayments		25,451.00	24,366
Cash and cash equivalents	3h	1,552,334.96	1,373,712
		2,236,456.18	2,146,000
<b>Current liabilities</b>			
Trade payables and accruals	3m	(167,633.57)	(147,291)
Temporary receipts	3n	(16,899.00)	(100,765)
Amounts due to Scout units	7	(8,593.84)	(8,594)
		(193,126.41)	(256,650)
<b>Net current assets</b>		2,043,329.77	1,889,350
<b>TOTAL NET ASSETS</b>		2,551,384.59	2,693,921
<b>Financed by:</b>			
Accumulated Fund	10	550,396.18	550,396
Internal Designated Funds	3g & 10	2,000,988.41	2,143,525
<b>TOTAL FUNDS</b>		2,551,384.59	2,693,921

The annexed notes from pages 7 to 19 form an integral part of these financial statements.

The financial statements on pages 3 to 19 were approved and authorized for issue by the Regional Executive Committee on 26th May, 2020 and were signed on its behalf by:

  
WAI Kar Yan, Frankie  
Chairman of Regional Executive Committee

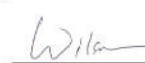
  
WAN Sze Chung, Wilson  
Regional Treasurer



# 財務報告

## 白沙灣譚華正海上活動中心

### SCOUT ASSOCIATION OF HONG KONG - PAK SHA WAN TAM WAH CHING SEA ACTIVITY CENTRE STATEMENT OF INCOME AND EXPENDITURE FOR THE YEAR ENDED 31ST MARCH, 2020

Notes	2020 HK\$ Subvented	2020 HK\$ Non-subvented	2020 HK\$ Total	2019 HK\$ Total
<b>Income</b>				
Government subventions	1,613,000.98	-	1,613,000.98	1,389,269
AHO subsidy	-	616,749.17	616,749.17	531,205
Donation	-	-	-	590
Other income	9	1,795,152.42	1,795,152.42	2,694,300
Interest income	3d	475.72	475.72	289
	1,613,000.98	2,412,377.31	4,025,378.29	4,615,653
<b>Expenditure</b>				
Employment cost				
Employee compensation insurance	(6,911.00)	(6,365.00)	(13,276.00)	(9,069)
Provident fund contributions	-	(97,806.01)	(97,806.01)	(89,518)
Salaries				
Managerial grade staff	(1,159,855.00)	-	(1,159,855.00)	(1,050,985)
Other grade staff	(283,947.12)	(973,456.88)	(1,257,404.00)	(1,077,867)
Special grant	(42,000.00)	-	(42,000.00)	(42,000)
Staff medical allowances	-	(2,595.00)	(2,595.00)	(2,890)
Medical insurance	-	(12,615.00)	(12,615.00)	(16,100)
Rent and rates	(92,711.00)	-	(92,711.00)	(92,212)
Repair and maintenance	(26,212.00)	(142,622.10)	(168,834.10)	(149,789)
Other operating expenses	8	(1,320,818.66)	(1,320,818.66)	(1,842,071)
	(1,611,636.12)	(2,556,278.65)	(4,167,914.77)	(4,372,501)
(Deficit)/Surplus for the year before transfer				
Amounts transferred from replacement amortisation reserves	3g & 10	-	195,597.50	20,060
Amounts transferred (to) maintenance funds	3g & 10	-	(475.72)	(100,289)
Amounts transferred (to) development and operations funds	3g & 10	-	(51,220.44)	(164,288)
Amounts transferred (to) LCSD reserve fund	3g & 10	(1,364.86)	(1,364.86)	1,365
Surplus for the year retained in accumulated funds	10	-	-	-

The annexed notes from pages 7 to 19 form an integral part of these financial statements.

### SCOUT ASSOCIATION OF HONG KONG - PAK SHA WAN TAM WAH CHING SEA ACTIVITY CENTRE STATEMENT OF CHANGES IN FUNDS AND RESERVES FOR THE YEAR ENDED 31ST MARCH, 2020

	Accumulated Fund (note 10) HK\$	Internal Designated Funds (note 10) HK\$	Total Funds HK\$
At 1st April, 2018	550,396.18	1,900,372.78	2,450,768.96
Transferred from statement of income and expenditure	-	243,152.11	243,152.11
At 31st March, 2019	550,396.18	2,143,524.89	2,693,921.07
At 1st April, 2019	550,396.18	2,143,524.89	2,693,921.07
Transferred (to) statement of income and expenditure	-	(142,536.48)	(142,536.48)
At 31st March, 2020	550,396.18	2,000,988.41	2,551,384.59

The annexed notes from pages 7 to 19 form an integral part of these financial statements.

### SCOUT ASSOCIATION OF HONG KONG - PAK SHA WAN TAM WAH CHING SEA ACTIVITY CENTRE STATEMENT OF CASH FLOWS FOR THE YEAR ENDED 31ST MARCH, 2020

Notes	2020 HK\$	2019 HK\$
<b>Cash flows from operating activities</b>		
Cash generated from operating activities	12	267,777.56
<b>Cash flows from investing activities</b>		
(Payments) to acquire capital works, computerisation, leasehold property and furniture and equipment	(89,630.00)	(423,549)
Interest income	475.72	289
Cash (used in) investing activities	(89,154.28)	(423,260)
<b>Increase/(Decrease) in cash and cash equivalents</b>	178,623.28	(77,757)
<b>Cash and cash equivalents at 31st March, 2019</b>	1,373,711.68	1,451,469
<b>Cash and cash equivalents at 31st March, 2020</b>	1,552,334.96	1,373,712
<b>Analysis of the balances of cash and cash equivalents</b>		
Cash and cash equivalents	1,552,334.96	1,373,712

The annexed notes from pages 7 to 19 form an integral part of these financial statements.

### SCOUT ASSOCIATION OF HONG KONG - PAK SHA WAN TAM WAH CHING SEA ACTIVITY CENTRE NOTES TO THE FINANCIAL STATEMENTS

#### 1) Organisation and activities

Scout Association of Hong Kong - Pak Sha Wan Tam Wah Ching Sea Activity Centre was registered under Scout Association of Hong Kong under Rule 4.2 of the Policy, Organisation and Rules of Scout Association of Hong Kong. Scout Association of Hong Kong is a body corporate with perpetual succession established under Scout Association of Hong Kong Ordinance (Chapter 1005 of the Laws of Hong Kong) for the purpose of furthering and promoting the Scout Movement in the Hong Kong Special Administrative Region (HKSAR).

On cessation or dissolution of the centre, Scout Association of Hong Kong would be the legal owner of all funds and assets under the name of the centre.

#### 2) Operations included in the financial statements

The financial statements include the operations of Scout Association of Hong Kong - Pak Sha Wan Tam Wah Ching Sea Activity Centre. Its principal activities are the furthering and promoting the Scout Movement in the Pak Sha Wan Tam Wah Ching Sea Activity Centre with principal place of operation located at 600 Hiram's Highway, Pak Sha Wan, Sai Kung, New Territories, Hong Kong.

#### 3) Significant accounting policies

##### a) Statement of compliance

These financial statements have been prepared in accordance with all applicable Hong Kong Financial Reporting Standards (HKFRSs) which includes all applicable individual Hong Kong Financial Reporting Standards, Hong Kong Accounting Standards (HKASs) and Interpretations issued by the Hong Kong Institute of Certified Public Accountants (HKICPA), accounting principles generally accepted in Hong Kong and Clause 6(c) of the Subvention Agreement issued by the Leisure and Cultural Services Department. A summary of the significant accounting policies adopted by the centre is set out below. These policies have been consistently applied to all the years presented, unless otherwise stated.

##### b) Basis of preparation of the financial statements

The measurement basis used in the preparation of the financial statements is the historical cost basis. These financial statements are presented in Hong Kong Dollars (HKD) which is the functional currency of the centre.

The preparation of financial statements in conformity with HKFRSs requires the Regional Executive Committee to make judgements, estimates and assumptions that affect the application of policies and reported amounts of assets, liabilities, income and expenses. The estimates and associated assumptions are based on historical experience and various other factors that are believed to be reasonable under the circumstances, the results of which form the basis of making the judgements about carrying values of assets and liabilities that are not readily apparent from other sources. Actual results may differ from these estimates.

The estimates and underlying assumptions are reviewed on an ongoing basis. Revisions to accounting estimates are recognised in the period in which the estimate is revised if the revision affects only that period, or in the period of the revision and future periods if the revision affects both the current and future periods.



### 3) Significant accounting policies (continued)

#### e) Changes in accounting policies and disclosures

##### New and amended standards

The HKICPA has issued the following amendments to HKFRSs that are first effective for the current accounting period of the centre:

- i) HKFRS 16, Leases
- ii) HK(IFRIC) 23, Uncertainty over income tax treatments
- iii) Annual improvements to HKFRSs 2015-2017 Cycle
- iv) Amendments to HKFRS 9, Prepayment features with negative compensation
- v) Amendments to HKAS 19, Plan amendment, curtailment or settlement
- vi) Amendments to HKAS 28, Long-term interest in associates and joint ventures

None of these developments have had a material effect on how the centre's results and financial position for the current or prior periods have been prepared or presented. The centre has not applied any new standard or interpretation that is not yet effective for the current accounting period.

#### d) Income and expenditure recognition

Income and expenditure are accounted for on an accrual basis except for donations and fund raising activities income which are accounted for when the rights to receive payment is established.

Income not designated for any specific purpose is dealt with in the statement of income and expenditure and transferred to the accumulated fund at the discretion of the Regional Executive Committee.

Interest income from a financial asset, excluding financial assets at fair value through income and expenditure, is accrued on a time basis, by reference to the principal outstanding and at the effective interest rate applicable, which is the rate that exactly discounts the estimated future cash receipts through the expected life of the financial asset to that asset's net carrying amount.

Donation not designated for any specific purpose is utilised at the discretion of the Regional Executive Committee.

#### e) Capital works, computerisation, leasehold property and furniture and equipment

Capital works, computerisation, leasehold property and furniture and equipment owned by the centre located at 600 Hiram's Highway, Pak Sha Wan, Sai Kung, New Territories are maintained either at cost to the centre less subsequent accumulated depreciation or at nominal value of HK\$1.00 (2019 - same).

Depreciation is calculated to write off the cost of the items on a straight line method at the following annual rates:

Computerisation	33.33% (2019 - same)
Equipment and stores	25% (2019 - same)
Furniture and fixtures	25% (2019 - same)
Capital works	20% (2019 - same)
Capital works under Environment & Conservation Fund	20% (2019 - same)
Leasehold property	20% (2019 - same)

### 3) Significant accounting policies (continued)

#### e) Capital works, computerisation, leasehold property and furniture and equipment (continued)

At the end of each reporting period, both internal and external sources of information are considered to assess whether there is any indication that an impairment loss recognised in prior periods for an asset may no longer exist or may have decreased. If any such indication exists, to the extent that a reversal of an impairment loss previously recognised in the statement of income and expenditure is recognised in the statement of income and expenditure. Any reversal of an impairment loss of a revalued asset in excess of the amount previously recognised in the statement of income and expenditure is credited directly to accumulated funds under the heading revaluation reserves.

An item of capital works, computerisation, leasehold property and furniture and equipment is derecognised upon disposal or when no future economic benefits are expected to arise from the continued use of the asset. Any gain or loss arising on derecognition of the asset (calculated as the difference between the net disposal proceeds and the carrying amount of the item) is included in the statement of income and expenditure in the period in which the item is derecognised.

#### f) Inventories

Inventories are valued at the lower of cost and net realisable value. Cost is determined using the first-in, first-out (FIFO) method and comprises all cost of purchases and other cost incurred in bringing the inventories to their present location and condition. It excludes borrowing costs. Net realisable value is the estimated selling price in the ordinary course of business, less applicable variable selling expenses.

When inventories are sold, the carrying amount of those inventories is recognised as an expense in the period in which the related revenue is recognised. The amount of any write-down of inventories to net realisable value and all losses of inventories are recognised as an expense in the period the write-down or loss occurs. The amount of any reversal of any write-down of inventories is recognised as a reduction in the amount of inventories recognised as an expense in the period in which the reversal occurs.

#### g) Internal designated funds

##### i) Pak Sha Wan Tam Wah Ching Sea Activity Centre Maintenance Fund

The Pak Sha Wan Tam Wah Ching Sea Activity Centre Maintenance Fund is represented by funds available for maintenance of building, ground and public utility facilities of Pak Sha Wan Tam Wah Ching Sea Activity Centre.

##### ii) Pak Sha Wan Tam Wah Ching Sea Activity Centre Development and Operations Fund

The Pak Sha Wan Tam Wah Ching Sea Activity Centre Development and Operations Fund is represented by funds available for the development and operations of Pak Sha Wan Tam Wah Ching Sea Activity Centre.

##### iii) Pak Sha Wan Tam Wah Ching Sea Activity Centre Replacement Amortisation Reserves

The Pak Sha Wan Tam Wah Ching Sea Activity Centre Replacement Amortisation Reserves are represented by the net book value of capital works, property, plant and equipment funded by various donors. Transfers to the replacement amortisation reserves represent additions during the year. Transfers from the replacement amortisation reserves to the statement of income and expenditure represent the corresponding depreciation charged for the year.

##### iv) Pak Sha Wan Tam Wah Ching Sea Activity Centre LCSD Reserve Fund

The Pak Sha Wan Tam Wah Ching Sea Activity Centre LCSD Reserve Fund are represented by excess of provision given by LCSD less actual amount paid for the allowable subvented expenses.

### 3) Significant accounting policies (continued)

#### b) Cash and cash equivalents

Cash and cash equivalents comprise cash at bank and on hand, demand deposits with banks and other financial institutions, and short-term, highly liquid investments that are readily convertible into known amounts of cash and which are subject to an insignificant risk of changes in value, having been within three months of maturity at acquisition. Bank overdrafts that are repayable on demand and form an integral part of the centre's cash management are also included as a component of cash and cash equivalents for the purpose of the statement of cash flows.

#### i) Employee benefits

##### Short term employee benefits and contributions to defined contribution retirement plans

Salaries, annual bonus, paid annual leave, contribution to defined contribution retirement plans and the cost of non-monetary benefits are accrued in the year in which the associated services are rendered by employees. Where payment or settlement is deferred and the effect would be material, these amounts are stated at their present values.

A mandatory provident fund scheme ("the MPF scheme") is operated by the centre to fulfil the requirements under the Mandatory Provident Fund Schemes Ordinance. The MPF scheme is a defined contribution retirement plan administered by independent trustees. Under the MPF scheme, the employer and its employees are each required to make contributions to the plan at 5% of the employees' relevant income, subject to a cap of relevant monthly income of HK\$30,000. The contributions to the plan vest immediately.

#### j) Taxation

The centre is exempted from Hong Kong Profits Tax under Section 88 of the Inland Revenue Ordinance.

#### k) Provisions and contingent liabilities

Provisions are recognised for other liabilities of uncertain timing or amount when the centre has a legal or constructive obligation arising as a result of a past event, it is probable that an outflow of economic benefits will be required to settle the obligation and a reliable estimate can be made. Where the time value of money is material, provisions are stated at the present value of the expenditures expected to settle the obligation.

Where it is not probable that an outflow of economic benefits will be required, or the amount cannot be estimated reliably, the obligation is disclosed as a contingent liability, unless the probability of outflow of economic benefits is remote. Possible obligations, whose existence will only be confirmed by the occurrence or non-occurrence of one or more future events are also disclosed as contingent liabilities unless the probability of outflow of economic benefits is remote.

#### l) Trade and other receivables

Trade and other receivables are initially recognised at fair value and subsequently measured at amortised cost using the effective interest method, less any allowance for impairment of doubtful debts, except where the receivables are interest-free loans made to related parties without any fixed repayment terms or the effect of discounting is immaterial. In such cases, the receivables are stated at cost less allowance for impairment of doubtful debts.

### 3) Significant accounting policies (continued)

#### m) Trade and other payables

Trade and other payables are initially recognised at fair value, net of transaction costs incurred and subsequently measured at amortised cost using the effective interest method unless the effect of discounting would be immaterial, in which case they are stated at cost.

#### n) Related parties

- a) A person, or a close member of that person's family, is related to the centre if that person:
  - i) has control or joint control over the centre; or
  - ii) has significant influence over the centre; or
  - iii) is a member of the key management personnel of the centre or the centre's parent.
- b) An entity is related to the centre if any of the following conditions applies:
  - i) The entity and the centre are members of the same group (which means the parent, subsidiary and fellow subsidiary is related to the others); or
  - ii) One entity is an associate or joint venture of the other entity (or an associate or joint venture of a member of a group of which the other entity is a member); or
  - iii) Both entities are joint ventures of the same third party; or
  - iv) One entity is a joint venture of a third entity and the other entity is an associate of the third entity; or
  - v) The entity is a post-employment benefit plan for the benefit of employees of either the centre or an entity related to the centre; or
  - vi) The entity is controlled or jointly controlled by a person identified in a); or
  - vii) A person identified in a) i) has significant influence over the entity or is a member of the key management personnel of the entity (or of a parent of the entity); or
  - viii) The entity, or any member of a group of which it is a part, provides key management personnel services to the centre or to the centre's parent.

Close members of a family of a person are those family members who may be expected to influence, or be influenced by, that person in their dealings with the entity.

#### o) Impairment of assets

Other current and non-current receivables that are stated at cost or amortised cost are reviewed at the end of each reporting period to determine whether there is objective evidence of impairment. Objective evidence of impairment includes observable data that comes to the attention of the centre about one or more of the following loss events:

- significant financial difficulty of the debtor;
- a breach of contract, such as a default or delinquency in interest or principal payments;
- it becoming probable that the debtor will enter bankruptcy or other financial reorganisation; and
- significant changes in the technological, market, economic or legal environment that have an adverse effect on the debtor.



# 財務報告

## 白沙灣譚華正海上活動中心

SCOUT ASSOCIATION OF HONG KONG  
- PAK SHA WAN TAM WAH CHING SEA ACTIVITY CENTRE  
NOTES TO THE FINANCIAL STATEMENTS  
(Continued)

12

### 3) Significant accounting policies (continued)

#### o) Impairment of assets (continued)

If any such evidence exists, the impairment loss is measured as the difference between the asset's carrying amount and the present value of estimated future cash flows, discounted at the financial asset's original effective interest rate (i.e. the effective interest rate computed at initial recognition of these assets), where the effect of discounting is material. This assessment is made collectively where these financial assets share similar risk characteristics, such as similar past due status, and have not been individually assessed as impaired. Future cash flows for financial assets which are assessed for impairment collectively are based on historical loss experience for assets with credit risk characteristics similar to the collective group.

If in a subsequent period the amount of an impairment loss decreases and the decrease can be linked objectively to an event occurring after the impairment loss was recognised, the impairment loss is reversed through income and expenditure. A reversal of an impairment loss shall not result in the asset's carrying amount exceeding that which would have been determined had no impairment loss been recognised in prior years.

Impairment losses are written off against the corresponding assets directly, except for impairment losses recognised in respect of trade debtors and bills receivable included within trade and other receivables, whose recovery is considered doubtful but not remote. In this case, the impairment losses for doubtful debts are recorded using an allowance account. When the centre is satisfied that recovery is remote, the amount considered irrecoverable is written off against trade debtors and bills receivable directly and any amounts held in the allowance account relating to that debt are reversed. Subsequent recoveries of amounts previously charged to the allowance account are reversed against the allowance account. Other changes in the allowance account and subsequent recoveries of amounts previously written off directly are recognised in income and expenditure.

Internal and external sources of information are reviewed at the end of each reporting period to identify indications that the following assets may be impaired or, except in the case of goodwill, an impairment loss previously recognised no longer exists or may have decreased:

- property, plant and equipment (other than properties carried at revalued amounts);
- pre-paid interests in leasehold land classified as being held under an operating lease;
- intangible assets;
- goodwill; and
- investments in subsidiaries, associates and joint ventures in the company's statement of financial position.

If any such indication exists, the asset's recoverable amount is estimated. In addition, for goodwill, intangible assets that are not yet available for use and intangible assets that have indefinite useful life, the recoverable amount is estimated annually whether or not there is any indication of impairment.

#### Calculation of recoverable amount

The recoverable amount of an asset is the greater of its fair value less costs of disposal and value in use. In assessing value in use, the estimated future cash flows are discounted to their present value using a pre-tax discount rate that reflects current market assessments of the time value of money and the risks specific to the asset. Where an asset does not generate cash inflows largely independent of those from other assets, the recoverable amount is determined for the smallest group of assets that generates cash inflows independently (i.e. a cash-generating unit).

SCOUT ASSOCIATION OF HONG KONG  
- PAK SHA WAN TAM WAH CHING SEA ACTIVITY CENTRE  
NOTES TO THE FINANCIAL STATEMENTS  
(Continued)

13

### 3) Significant accounting policies (continued)

#### o) Impairment of assets (continued)

##### Recognition of impairment losses

An impairment loss is recognised in income and expenditure if the carrying amount of an asset, or the cash-generating unit to which it belongs, exceeds its recoverable amount. Impairment losses recognised in respect of cash-generating units are allocated first to reduce the carrying amount of any goodwill allocated to the cash-generating unit (or group of units) and then, to reduce the carrying amount of the other assets in the unit (or group of units) on a pro rata basis, except that the carrying value of an asset will not be reduced below its individual fair value less costs of disposal (if measurable) or value in use (if determinable).

##### Reversals of impairment losses

In respect of assets other than goodwill, an impairment loss is reversed if there has been a favorable change in the estimates used to determine the recoverable amount. An impairment loss in respect of goodwill is not reversed.

A reversal of an impairment loss is limited to the asset's carrying amount that would have been determined had no impairment loss been recognised in prior years. Reversals of impairment losses are credited to income and expenditure in the year in which the reversals are recognized.

### 4) Inventories, at the lower of cost and net realisable value

	2020 HK\$	2019 HK\$
Certificates and log books	4,132.90	3,978
Hats	29,478.60	29,773
Medals and badges	22,198.50	26,240
T-shirts	57,788.30	60,936
	<u>113,598.30</u>	<u>120,927</u>

### 5) Trade receivables

Trade receivables from outside parties	<u>545,071.92</u>	<u>626,995</u>
--	-------------------	----------------

The centre's trading terms with its outside parties are mainly on cash basis with few pre-approved parties on credit. The credit period for these parties is generally for a period of one month. Each of such parties has a maximum credit limit. The centre seeks to maintain strict control over its outstanding receivables. Overdue balances are reviewed regularly by senior management. In view of the aforementioned and the fact that the centre's trade receivables related to a few pre-approved parties, there is no significant concentration of credit risk. Trade receivables are non-interest bearing.

At 31st March, 2020, the aging analysis for trade receivables that are neither individually nor collectively considered to be impaired is as follows:

Neither past due nor impaired	<u>545,071.92</u>	<u>626,995</u>
-------------------------------	-------------------	----------------

SCOUT ASSOCIATION OF HONG KONG  
- PAK SHA WAN TAM WAH CHING SEA ACTIVITY CENTRE  
NOTES TO THE FINANCIAL STATEMENTS  
(Continued)

14

### 6) Capital works, computerisation, leasehold property and furniture and equipment

	Furniture and fixtures	Leasehold property	Equipment and stores	Computerisation	Capital works	Capital works under Environment & Conservation Fund	Total
At cost/written down value							
At 31st March, 2018	43,569.00	1.00	2,446,144.01	56,716.00	1,643,754.00	443,700.00	4,633,884.01
Additions	32,600.00	-	93,999.00	4,950.00	292,000.00	-	423,549.00
At 31st March, 2019	76,169.00	1.00	2,540,143.01	61,666.00	1,935,754.00	443,700.00	5,057,433.01
Additions	10,500.00	-	79,130.00	-	-	-	89,630.00
At 31st March, 2020	86,669.00	1.00	2,619,273.01	61,666.00	1,935,754.00	443,700.00	5,147,063.01
Provision for depreciation							
At 31st March, 2018	33,362.00	-	2,146,744.01	55,254.06	1,107,834.00	354,960.00	3,698,154.07
Charges for the year	11,552.00	-	214,263.75	3,111.78	237,040.00	88,740.00	554,707.53
At 31st March, 2019	44,914.00	-	2,361,007.76	58,365.84	1,344,874.00	443,700.00	4,252,861.60
Charges for the year	14,177.00	-	133,279.75	1,649.84	237,040.00	-	386,146.59
At 31st March, 2020	59,091.00	-	2,494,287.51	60,015.68	1,581,914.00	443,700.00	4,639,008.19
Net book value							
At 31st March, 2020	27,578.00	1.00	124,985.50	1,650.32	353,840.00	-	508,054.82
At 31st March, 2019	31,255.00	1.00	179,135.25	3,300.16	590,880.00	-	804,571.41

SCOUT ASSOCIATION OF HONG KONG  
- PAK SHA WAN TAM WAH CHING SEA ACTIVITY CENTRE  
NOTES TO THE FINANCIAL STATEMENTS  
(Continued)

15

### 7) Amounts due to Scout units

The amounts due to Scout units are unsecured, interest free and have no fixed term of repayment. The Regional Executive Committee considers the carrying amounts of these balances approximate to their fair values.

### 8) Other operating expenses

	2020 HK\$	2019 HK\$
Bank charges	1,190.00	1,098
Cleaning	31,109.60	38,996
Computerisation	5,828.00	6,912
Consumable/Non-capital assets	55,025.00	32,450
Courses and activities	395,025.39	611,595
Depreciation	386,146.59	554,708
Electricity	67,912.00	70,261
Insurance	101,679.00	66,325
Laundry expenses	13,090.00	16,828
Licence fee	150.00	300
Membership fee	3,141.68	2,754
Pleasure craft expenses	204,330.50	376,876
Postage	610.90	867
Printing and stationery	16,486.20	13,497
Sundries	12,430.90	16,780
Telephone	4,831.00	5,107
Travelling and transportation	7,851.60	4,688
Water	13,980.30	22,029
	<u>1,320,818.66</u>	<u>1,842,071</u>

### 9) Other income

Camp fee	444,724.00	612,292
Courses and activities fee	506,158.00	824,420
East Kowloon Region subsidy	105,500.00	102,830
AHQ subsidy	9,858.00	284,095
Rental fee	158,670.00	221,795
Rental of pleasure crafts	302,860.00	249,410
Subsidy from Licensed Guesthouses Subsidy Scheme	50,000.00	-
Sir David Trench Fund	80,750.00	-
Sai Kung District Dragon Boat Racing Preparatory Committee	15,500.00	15,400
Sundries	122,732.42	384,038
	<u>1,795,152.42</u>	<u>2,694,300</u>



# 財務報告

## 白沙灣譚華正海上活動中心

SCOUT ASSOCIATION OF HONG KONG  
- PAK SHA WAN TAM WAH CHING SEA ACTIVITY CENTRE  
NOTES TO THE FINANCIAL STATEMENTS  
(Continued)

16

### 10) Movements in reserves and internal designated funds

	Accumulated Fund	Internal Designated Funds				Total HK\$
		Maintenance Fund HK\$	Development and Operations Fund HK\$	Replacement Amortisation Reserves HK\$	LCSD Reserve Fund HK\$	
	HK\$	HK\$	HK\$	HK\$	HK\$	HK\$
At 1st April, 2018	550,396.18	259,722.72	1,046,263.06	594,387.00	-	2,450,768.96
Transferred (to)/from statement of income and expenditure	-	100,288.67	164,287.80	(20,059.50)	(1,364.86)	243,152.11
At 31st March, 2019	550,396.18	360,011.39	1,210,550.86	574,327.50	(1,364.86)	2,693,921.07
At 1st April, 2019	550,396.18	360,011.39	1,210,550.86	574,327.50	(1,364.86)	2,693,921.07
Transferred (to)/from statement of income and expenditure	-	475.72	51,220.44	(195,597.50)	1,364.86	(142,536.48)
At 31st March, 2020	550,396.18	360,487.11	1,261,771.30	378,730.00	-	2,531,384.59

The replacement amortisation reserves representing:  
LCSD Subventions to Non-government camp  
Insurance compensation

178,640.00  
200,090.00  
378,730.00

SCOUT ASSOCIATION OF HONG KONG  
- PAK SHA WAN TAM WAH CHING SEA ACTIVITY CENTRE  
NOTES TO THE FINANCIAL STATEMENTS  
(Continued)

17

### 11) Regional Executive Committee members' remuneration

None of the Regional Executive Committee members received or will receive any fees or other remuneration in respect of their services to the centre during the year (2019 - same).

### 12) Reconciliation of (deficit)/surplus for the year to cash generated from operating activities

	2020 HK\$	2019 HK\$
(Deficit)/Surplus for the year	(142,536.48)	243,152
Non-cash adjustments to reconcile (deficit)/surplus for the year to cash flows:		
Depreciation	386,146.59	554,708
Interest (received)	(475.72)	(289)
Adjustments for:		
Decrease in inventories	7,329.30	29,411
Decrease/(Increase) in trade receivables	81,923.07	(503,767)
(Increase)/Decrease in utility deposits and prepayments	(1,085.00)	6,820
Increase in trade payables and accruals	20,341.80	13,421
(Decrease)/Increase in temporary receipts	(83,866.00)	2,047
Cash generated from operating activities	267,777.56	345,503

### 13) Related parties transactions

Income from Scout units:

During the year, income from Scout units amounted to HK\$2,344,308.15 (2019 - HK\$2,307,419). These amounts are agreed by management.

### 14) Commitments

Capital commitments outstanding at 31st March, 2020 in respect of:

Purchases of capital works, computerisation, leasehold property and furniture and equipment and campsite improvement projects - authorised but not contracted for	169,000.00	261,000
---	------------	---------

### 15) Financial risk factors

The centre's activities expose it to a variety of financial risks as follows:

#### a) Foreign exchange risk

The Regional Executive Committee is of the opinion that the centre does not have significant foreign exchange risk under the current operations as the majority of the centre's transactions are denominated in Hong Kong Dollars (HKD).

SCOUT ASSOCIATION OF HONG KONG  
- PAK SHA WAN TAM WAH CHING SEA ACTIVITY CENTRE  
NOTES TO THE FINANCIAL STATEMENTS  
(Continued)

18

### 15) Financial risk factors (continued)

#### b) Price risk

The centre is not exposed to both debt and equity securities price fluctuation risk.

#### c) Credit risk

The centre's principal financial assets are trade receivables, other receivables, deposits, cash and bank balances. The credit risk on liquid funds is limited because the counterparties are authorised financial institutions listed in the Hong Kong Exchange and Clearing Limited and regulated under the Hong Kong Banking Ordinance. The centre's maximum exposure to credit risk is shown in note 5 to the financial statements. The centre's credit risk is primarily attributable to amounts due to Scout Units, including risk resulting from counterparty default and risk of concentration. The centre has policies in place for the continued control and monitoring of relevant credit risk.

#### d) Liquidity risk

The liquidity of the centre is managed by maintaining sufficient cash and bank balances.

#### e) Cash flow interest rate risk

The centre has significant variable interest rate deposits placed with banks which exposes the centre to interest rate risk. At present, the centre does not enter into any derivative to hedge against its interest rate risk exposure.

### 16) Possible impact of amendments, new standards and interpretations issued but not yet effective for the accounting year ended 31st March, 2020

Up to the date of issue of these financial statements, the HKICPA has issued a number of amendments, new standards and interpretations which are not yet effective for the year ended 31st March, 2020 and which have not been adopted in these financial statements. These include the followings which may be relevant to the centre.

	Effective for accounting periods beginning on or after
i) HKFRS 17, Insurance contracts	1st January, 2021
ii) Amendments to HKAS 1 and HKAS 8, Definition of material	1st January, 2020
iii) Amendments to HKFRS 3, Definition of a business	1st January, 2020
iv) Revised conceptual framework for Financial Reporting	1st January, 2020

The centre is in the process of making an assessment of what the impact of these amendments, new standards and interpretations is expected to be in the period of initial application. So far it has concluded that the adoption of them is unlikely to have a significant impact on the financial statements.

SCOUT ASSOCIATION OF HONG KONG  
- PAK SHA WAN TAM WAH CHING SEA ACTIVITY CENTRE  
NOTES TO THE FINANCIAL STATEMENTS  
(Continued)

19

### 17) LCSD reserve fund

	2020 HK\$	2019 HK\$
Income		
LCSD subvention		
LCSD subvention	1,544,788.98	1,321,057
Minor repairs	26,212.00	26,212
Special grant	42,000.00	42,000
Total income	1,613,000.98	1,389,269
Expenditure		
Employee compensation insurance	(6,911.00)	(5,593)
Salaries		
Managerial grade staff	(1,159,855.00)	(1,050,985)
Other grade staff	(283,947.12)	(173,632)
Special grant	(42,000.00)	(42,000)
Rent and rates	(92,711.00)	(92,212)
Repairs and maintenance	(26,212.00)	(26,212)
Total expenditure	(1,611,636.12)	(1,390,634)
	1,364.86	(1,365)

### 18) Other income to be recognised in future years

In 2019, the centre obtained an insurance claimed amounted to HK\$273,530.00 to replace the fixed assets and maintain capital work totaling HK\$333,800.00 damaged by typhoon. Depreciation of insurance claimed is calculated to write off the cost of HK\$335,530.00 on a straight line method at 25% per annum and cost of \$238,000.00 on a straight line method at 20% respectively. Accordingly 75% of the fixed assets equivalent to HK\$26,647.50 and 80% of the capital work equivalent to HK\$190,400.00 is to be recognised in future years to reflect the pattern of the depreciation of the items.

In 2020, the centre obtained an insurance claimed amounted to HK\$52,700.00 to replace the fixed assets totaling HK\$62,000.00 damaged by typhoon. Depreciation of insurance claimed is calculated to write off the cost of HK\$52,700.00 on a straight line method at 25% per annum. Accordingly 75% of the fixed assets equivalent to HK\$39,525.00 is to be recognised in future years to reflect the pattern of the depreciation of the items.



# 統計資料

## 成員人數 (截至每年 12 月 31 日)

	小童軍		幼童軍		童 軍		深資童軍		樂行童軍		各支部總人數		領袖 (連總監)		會務委員		總 數	
	2018	2019	2018	2019	2018	2019	2018	2019	2018	2019	2018	2019	2018	2019	2018	2019	2018	2019
地域總部	-	-	-	-	-	-	-	-	-	-	-	-	41	45	41	46	82	91
將軍澳區	205	178	552	570	416	490	71	82	54	53	1,298	1,373	272	250	31	36	1,601	1,659
黃大仙區	356	438	450	480	304	306	105	78	75	63	1,290	1,365	216	194	74	70	1,580	1,629
慈雲山區	379	395	584	555	212	188	35	47	12	5	1,222	1,190	186	194	96	84	1,504	1,468
九龍灣區	496	270	602	543	179	227	51	67	6	4	1,334	1,111	138	123	87	97	1,559	1,331
觀塘區	387	352	399	393	188	177	50	56	69	44	1,093	1,022	141	119	83	82	1,317	1,223
秀茂坪區	156	188	253	246	159	203	72	68	30	36	670	741	136	115	36	26	842	882
鯉魚門區	400	335	606	557	210	175	82	98	28	29	1,326	1,194	297	272	106	91	1,729	1,557
西貢區	284	248	491	540	225	215	63	73	18	17	1,081	1,093	151	145	66	73	1,298	1,311
總 數	2,663	2,404	3,937	3,884	1,893	1,981	529	569	292	251	9,314	9,089	1,578	1,457	620	605	11,512	11,151

## 旅團 (截至每年 12 月 31 日)

	旅 團		小童軍		幼童軍		童 軍		深資童軍		樂行童軍	
	2018	2019	2018	2019	2018	2019	2018	2019	2018	2019	2018	2019
將軍澳區	32	32	9	9	21	21	17	17	8	8	5	5
黃大仙區	24	24	14	14	17	18	17	16	11	9	9	8
慈雲山區	36	35	22	22	23	22	14	15	6	6	2	1
九龍灣區	23	24	13	12	18	20	9	10	5	5	1	1
觀塘區	26	25	15	16	18	16	15	13	6	6	7	6
秀茂坪區	22	22	7	8	12	10	9	9	6	5	2	3
鯉魚門區	25	26	15	15	19	18	10	9	7	7	4	4
西貢區	29	28	8	7	17	20	12	13	9	9	2	2
總 數	217	216	103	103	145	145	103	102	58	55	32	30

## 考取支部最高獎章及木章人數

	金紫荊獎章		總領袖獎章		榮譽童軍獎章		貝登堡獎章		木章	
	2018	2019	2018	2019	2018	2019	2018	2019	2018	2019
地域總部	0	0	0	0	0	0	0	0	1	2
將軍澳區	17	38	7	7	0	2	0	1	5	4
黃大仙區	39	26	2	10	3	1	0	0	4	0
慈雲山區	21	31	0	2	0	0	0	0	1	1
九龍灣區	24	48	5	2	1	0	0	0	0	2
觀塘區	9	7	1	0	2	1	0	0	2	0
秀茂坪區	5	3	1	1	0	4	0	0	0	0
鯉魚門區	29	27	13	11	2	4	0	0	2	2
西貢區	21	30	2	1	0	1	0	2	1	1
總 數	165	210	31	34	8	13	-	3	16	12



## 抱負

成為香港最優秀的志願團體，致力培育青少年的工作，造福社會。

## 使命

我們致力青少年的教育工作。透過富挑戰性和有進度性的訓練和活動，促進青少年德、智、體、群、美五育的發展。

## 價值觀

我們確信在培訓青少年工作上，最重要的是：

- ◆ 青少年要有認識自我的能力，才會成為有責任感的公民；
- ◆ 成年人要為青少年樹立良好的榜樣；
- ◆ 待人接物，要持平公正；及
- ◆ 瞭解別人，有助促進世界和平。

## 童軍誓詞

我願以信譽為誓，竭盡所能；  
對神明，對國家，盡責任；  
對別人，要幫助；  
對規律，必遵行。

## 童軍規律

童軍信用為人敬。  
童軍待人要忠誠。  
童軍友善兼親切。  
童軍相處如手足。  
童軍勇敢不怕難。  
童軍愛物更惜陰。  
童軍自重又重人。



## 香港童軍總會東九龍地域

地址：九龍柯士甸道童軍徑香港童軍中心9樓923室

電話：2957 6466 傳真：2302 1168

電郵：ekr@scout.org.hk